BANGOR DAILY WHIG AND COURIER.

BY BOUTELLE & BURR. | ENTERED AS SECOND CLASS MAIL MATTER. | BANGOR ME., FRIDAY MORNING, APRIL 1, 1881. | VOLUME XLVIII -- NUMBER 78.

BANGOR

Daily Whig and Courier.

PUBLISHED MORNINGS

No. 1 East End Kenduskeag Bridge,

BY

BOUTELLE & BURR.

C. A. BOUTELLE. BENJ. A. BURR.

TERMS—$8.00 per year; $4.00 for six months; $2.00 three months. Invariably in advance.

THE BANGOR WEEKLY COURIER

IS PUBLISHED EVERY FRIDAY,

At the Office of the DAILY WHIG AND COURIER, at Two Dollars per Year, invariably in advance.

AGENCIES.

S. M. PETTINGILL & Co., 10 State St., Boston, and 37 Park Row, New York, are authorized Agents for receiving Advertisements and Subscriptions for this Paper.
S. R. NILES, Agent, No. 6 Tremont St., Boston.
GEO. P. ROWELL & Co., Agents, 41 Park Row, New York.
T. C. EVANS, 252 Washington street, Boston.
HORACE DODD, Agent, Boston.
J. R. BATES, Agent, 41 Park Row, New York.

Subscriptions must in all cases be paid in advance.
The date affixed to the colored slips shows the time to which the subscription is paid. All papers discontinued when the subscription expires.

Eaton Family School,

NORRIDGEWOCK, ME.

(Established 1856.)

A pleasant home, with thorough instruction in class or private.
Spring Term will commence March 25.
Address H. F. EATON, Principal.
mh1 1m

REMOVE YOUR CORNS

BY USING

Schlotterbeck's CORN, WART AND BUNION SOLVENT.

Removes Corns, Bunions Callous and Warts.

Entirely harmless. It is not a caustic. It dries instantly and will not soil anything.
Price 25c a Bottle. Sold by all Druggists.
PREPARED BY
A. G. SCHLOTTERBECK,
PORTLAND, MAINE
feb17

FLOUR! FLOUR!

BRUCE MILLS.

By many favorable testimonies received I am prompted in recommending the

FLOUR OF MY MANUFACTURE

to be equal to the best St. Louis.
Those wishing to favor me with their patronage may order at T. White's, Trial Packages containing 25 lbs., at $1, delivered free of charge when required.
Flour in Barrels at a corresponding lower rate.
A. F. MERRILL.
dec25 eStf

LADIES!

After reading local items,

Look at this Important Fact.

You can get just what is needed in

Fine Walking and Dress Boots, Fancy and Plain Slippers, Rubbers,

AND EVERY KNOWN VARIETY

—OF—

CLOTHING FOR THE FEET,

—FOR—

LOW PRICES.

—AT—

BUCK & THURSTON'S,

No. 6 Main Street.

SOLE AGENTS.

For Burt & Cousins'

and other goods. Gents will also find it to their advantage to call on us.
nov30 eow

THE CELEBRATED

KENNEBEC

River Drivers' Calks.

RICE & SKINNER,

Sole Agents for Eastern Maine.
feb10

FILES! - - - FILES!



Now is the Time to Sharpen Up

and get ready for business. I have on hand

1000 DOZEN FILES

And am finishing off 150 dozen per week, which I am selling at

The Lowest Prices.

And will warrant them equal to any imported. Call and see them.

Old Files Re-cut as usual.

JOB COLLETT - - - Exchange St.
an1

A Socialistic Meeting!

Not in the Communistic acceptation of the term, but a social gathering of friends, neighbors and patrons, is held daily at No. 20 Main Street, where may be found an unexcelled assortment of everything usually contained in a first-class BOOT and SHOE STORE, including Hats, Caps, Rubbers, Umbrellas, Gloves, etc., all at the lowest prices. A full attendance requested—at all times
WM. F. SHAW.
mar12

HIDES, [illegible]

[illegible]

A Large Stock now Open.

An early inspection is requested.

[illegible] Rogers & Son,

No. 7 Main Street.
mar24 3w

Business Cards.

DAVIS & BAILEY,

Attorneys and Counsellors at Law

Cor. Hammond and Franklin Sts.,

BANGOR, - - - MAINE.

DANIEL F. DAVIS. CHARLES A. BAILEY.
January 1st, 1881. jan15

H. NEWMAN BODWELL

Architect, Contractor and Builder.

Designs, Plans, Specifications, and estimates, furnished for seaside Cottages, and Villas, of all descriptions.
60 acres in lots 66x100 ft., around Castine Light House, for sale cheap. $20 to $50 per lot, mineral spring water. Write and inquire.
Reference given, and all work guaranteed to give satisfaction. All letters of inquiry promptly answered. P. O. Box 42, Castine, Me.
feb9 tf

H. D. HADLOCK,

Counsellor at Law,

Room No. 1, Centennial Block, 93 EXCHANGE STREET,

PORTLAND, - - - MAINE

Mr. Hadlock will continue to attend the Courts in Hancock and Waldo Counties.
a.26 3m

JOHN S. KIMBALL & SON,

AUCTIONEERS,

General Insurance and Real Estate Agency,

28 Exchange Street

Loans and Mortgages Negotiated.
july28 1yr

CHAS. S. PEARL.

(Successor to Pearl & Webb)

Real Estate Broker, Insurance Agent,

—AND—

AUCTIONEER.

Office—No. 6 Kenduskeag Block.

D. W. MAXFIELD,

DENTIST.

Office No. 2 1-2 Strickland's Block

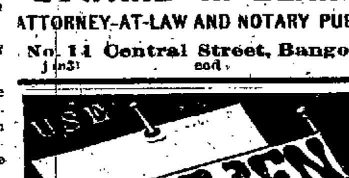
Kenduskeag Bridge, Bangor, Maine.

Ether administered when desired, and all work warranted. tf oct11

EDWARD H. BLAKE,

ATTORNEY-AT-LAW AND NOTARY PUBLIC

No. 11 Central Street, Bangor.
jan31 eod



THE GREAT

KIDNEY REGULATOR

AND DIURETIC.

KIDNEGEN is highly recommended and unsurpassed for WEAK or FOUL KIDNEYS, DROPSY, BRIGHT'S DISEASE, LOSS of ENERGY, NERVOUS DEBILITY, or any OBSTRUCTIONS arising from GRAVEL or BLADDER DISEASES. Also for YELLOW FEVER, BLOOD and KIDNEY POISONING, in infected malarial sections.
By the distillation of a FOREST LEAF with JUNIPER BERRIES and BARLEY MALT we have discovered KIDNEGEN, which acts specifically on the Kidneys and Urinary Organs, removing deposits in the Bladder and any straining, smarting, heat or irritation in the water passages, giving them strength, vigor and causing a healthy color and easy flow of urine. It can be taken at all times, in all climates, without injury to the system. Unlike any other preparation for Kidney difficulties, it has a very pleasant and agreeable taste and flavor. It contains positive diuretic properties and will not nauseate. Ladies especially will like it, and Gentlemen will find KIDNEGEN the best Kidney Tonic ever used!
NOTICE.—Each bottle bears the signature of LAWRENCE & MARTIN, also a Proprietary Government Stamp, which permits KIDNEGEN to be sold (without license) by druggists grocers and other persons everywhere.
Put up in Quart-size Bottles for General and Family Use.
LAWRENCE & MARTIN, Prop'rs, Chicago, Ill.
Sold by Druggists, Grocers and Dealers everywhere.

WM. E. MANN,

BANGOR, WHOLESALE AGENT.

Will supply the trade at manufacturers prices.
nov6 TuThS eow weow47

TAKE NOTICE!

W. A. JOHNSON is cleansing, repairing and coloring all kinds of Gents' Garments in the neatest style. Cast off garments bought and sold.

NO. 75 PICKERING SQUARE

Formerly Central Street.
ct21

The following is the sworn statement to the Insurance Commissioner of Massachusetts of the financial condition of the

New England Mutual

LIFE INSURANCE COMPANY

of Boston, on the 31st of December, 1880.

ASSETS.

Stocks and Bonds at market value.	$10,101,704 25
Loans on Mortgage	2,140,725 00
Real Estate	1,312,285 70
Premium Notes secured by policies worth double the amount loaned.	1,289,231 04
Amount of deferred quarterly premiums	207,407 45
Outstanding Premiums upon policies upon which a valuation has been made and reserved	170,580 65
Accrued Interest and Rents	198,051 13
Cash in Banks	4 7,305 18
Loans on Collateral	104,209 00
	$15,941,879 40

LIABILITIES.

Reserve at 4 per cent., in compliance with the statutes of Massachusetts	$13,071,939 52	
Distributions unpaid	162,928 35	
Death losses unpaid	92,409 00	
Matured Endowments unpaid	24,697 00	
		$13,352 915 88
Surplus		$2,588,9?0 52

37th Annual Report now ready for distribution. Free to any address.

BENJ. F. STEVENS, President.
JOSEPH M. GIBBENS, Secretary.
march11 TuThS 1y

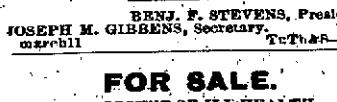
FOR SALE.

ON ACCOUNT OF ILL HEALTH,

C. V. RAMSDELL,

Will dispose of his stock of Guns, Rifles, Pistols, Fishing Tackle, and Sporting Goods of all kinds.
Bangor, Jan'y 7th, 1881.
an8 eod 3m

FRESH HALIBUT



have been scarce of late, but I am now receiving it nice and fresh from the Grand Banks. Also splendid Cod direct from the ocean. Oysters and Clams of the very best; No. 1 and 2 Mackerel; Tongues and Sounds; Halibut Heads and Fins; Haddies, Bloaters, Smoked Halibut and Salmon, Dry Cod, and in fact all other kinds of fish in their season as usual.

ALFRED JONES,

No. 5 Pickering Square.
march21 (Com copy) d&wtf

C. A. WINCHESTER,

(Successor to Pearl & Webb)

Commission Merchant,

BANGOR AUCTION ROOMS,

No. 22 Central Street.

LEIGHTON, AVENILL & CO.

Plumbers and Steam Fitters,

—AND DEALERS IN—

Force Pumps, Bath Tubs, Water Closets,

PLAIN AND GALVANIZED IRON PIPE AND FITTINGS,

Lead Pipe and Sheet Lead, Rubber Hose, &c.

EXCHANGE, COR. YORK STREET, - - - - BANGOR, ME.
10ct5 tf

[illegible] N & CO.,

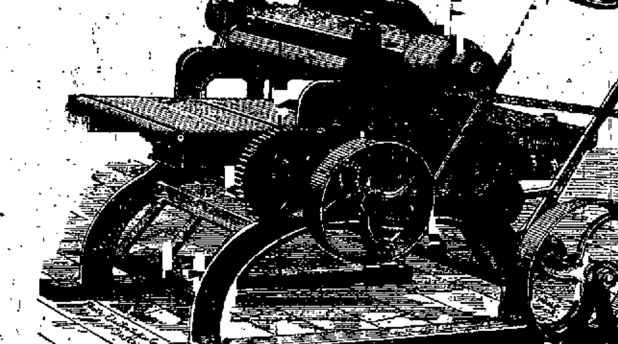
Plumbers and Pipers,

—DEALERS IN—

Iron and Lead Pipe, Pumps, Sinks, Drain Pipe, &c.

29 CENTRAL ST.
mar10

Rotary Bed Planer.



HINCKLEY & EGERY IRON COMPANY,

Manufacturers, Bangor, Me.
jan31

Notice to Contractors.

OFFICE OF THE TRUSTEES MAINE INSANE HOSPITAL, Augusta, Me., March 24th, 1881.

Sealed proposals will be received at this office until Tuesday, April 12th, 1881, at 11 o'clock A. M., for furnishing all the materials and doing all the labor required in erecting a new pavilion on the grounds of this institution, or for parts thereof, as per plans and specifications of F. H. Fassett, Architect, which may be seen at the office of the Treasurer of the Hospital. Proposals should be addressed to the Trustees of Maine Insane Hospital, Augusta, Me., and endorsed "Proposals for Pavilion." The board reserves the right to reject any or all proposals received.
J. H. MANLEY,
SILVESTER OAKES, } Building Committee.
J. S. CUSHING,
march26 2w

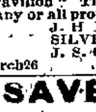
SAVE MONEY!

And get satisfaction by bringing your Jewelry work to

GEO. B. WIGGIN,

21 Main Street,
one flight. 2may

Aroostook Horses.



I shall be in Bangor MONDAY, March 28th, with two car loads of Aroostook Horses, for sale at great bargains.
mh23 A. G. HUNT.

BOSTON

MARINE

Insurance Company.

CASH CAPITAL, - - $1,000,000

Marine Risks Only.

Certificates issued, payable in Sterling, at the Counting-house of

MESSRS. BARING BROS. & CO.,

London, England.

BOSTON OFFICE,

17 State Street.

R. B. FULLER, President,

THOS. H. LORD, Secretary.

The subscriber continues the Bangor Agency of this sterling old Company, and will write Cargoes, Freights and Hulls at a moment's notice, at lowest current rates, and allow the usual Boston and New York rebate on settlement.
Shippers of lumber cargoes are respectfully invited to confer with the subscriber before making their engagements.

F. WA[illegible]

AGENT.

—OFFICE:—

No. 3 Exchange Block,

BANGOR.
mh22 3w

Cut Flowers! Rose Buds!

BUDS OF SAFRANO............ 3 cents each
BUDS OF BONSILENE............ 3 cents each
BUDS OF NIPHETOS............ 3 cents each
Many other choice kinds at same price.
Blooms of Carnation, per doz., 30 cents; per hundred, $1.50. Hyacinths and other choice Flowers. New Floral designs for funerals always on hand. First-class work at low prices.
Orders by Telephone for Flowers and Plants promptly attended to.

T. ALLEN, Court Street.
mh18 2w*

A CHOICE LINE

—OF—

MOLASSES

AT

CHAS. YORK & CO.'S,

17 and 18 East Market Sq.
mh11

Boarders Wanted.

Gentlemen can find a pleasant home and good board at NO. 85 CENTRE STREET.
march29

PETER ACKERMAN,

Fresco and House Painter,

No. 12 1-2 State Street.

GRAINING AND PAPER-HANGING, Also WHITENING, KALSOMINING, &C.

All orders left at No 12½ State St., or at his residence, No. 17 Division St., will be promptly attended to. mar29 3m

By CHAS. S. PEARL, Auctioneer.

Grand Auction Sale

—OF—

DRY GOODS!

Commencing on MONDAY, March 21st, at 2½ o'clock P. M., in store No. 15 West Market Square.
J. M. DAGGETT, having purchased the entire stock of Dry Goods formerly owned by O. M. Brown, will dispose of it by auction, as he intends making repairs upon the store. The stock consists in part of Black Silks, Black and Colored Poplins, Black and Colored Momie Cloths, Black and Colored Cashmeres, Table Linen, Napkins, Quilts Crashes, Towels, Cottons, Prints, Woolens, Flannels, Long and Square Paisley Shawls, Long and Square Woolen Shawls, and Hosiery. In fact, a general variety of Dry and Fancy Goods, all of which will positively be sold. The sales to continue every afternoon at 2½ o'clock until the stock is closed out.
mh'7

Carriages!

Carriages.

SEASON OF 1881.

I shall keep this season the largest and finest assortment of Carriages of all grades and descriptions, ever shown in Maine.
Bangor Style, Open and Top Buggies, and Standing-Top Side-Spring Rockaways; Brewster, Whitney, Timkins' Spring Top Buggies; Phaetons, Carryalls, Jump Seats, and Open and Express Wagons of every kind. Also two-wheel Village Carts that will be very fashionable this season.
I shall also keep a large lot of

SECOND-HAND CARRIAGES,

Hacks, Open and Top Buggies Express Wagons, &c.

I shall also have the largest stock of

HARNESSES,

of every grade that I can sell, both at wholesale and retail, at prices lower than the same grade was ever sold in this city.
Every one in want of a Carriage or Harness should certainly call and see me. All my better grade of Carriages are fully warranted.
Livery Stable Keepers Supplied at Low Rates.

FRANK P. WOOD,

Central Bridge, Bangor.
m,121 eow

Danville, Olney and Ohio River R. R.

First Mortgage Bonds,

With a bonus of stock.

7 PER CENT. 30 YEARS.

Only $8000 per Mile.

The lightest bonded standard gauge railroad in America, traversing the most fertile section of Illinois, and having grain, stock, lumber and coal traffic.
Length of first division 100 miles. Total issue of bonds, $800,000. Now constructed, 53 miles.
Favorable arrangements have been made with the Chicago and Eastern Illinois Railroad for the use of their terminal facilities at Danville and direct passenger and freight traffic to Chicago.
Prospectuses, Maps and Subscription Books now ready, and Bonds at par and interest, WITH A BONUS OF FIFTY PER CENT. STOCK, for sale by

THE CORBIN BANKING COMPANY,

43 Milk Street, Boston.
mar17 TuThSS tf

REMOVAL.

I have removed my Tailoring Establishment to rooms over Frank D. Pullen's Clothing Store,

17 & 19 Exchange Street,

where I should be pleased to receive all my old customers and as many new as will favor me with their work. Clothing cleansed and repaired promptly and in a satisfactory manner.

PETER MOGAN.
mch72

We Have Just Received

a large assortment of

KALSOMINE,

which is the best article made for walls and ceilings; also the

MISSOURI AND UNION WHITE LEAD.

Now is the time to Paint.

W. [illegible] DICKEY & CO.
mar29

MOUNT HOPE

Cemetery Corporation.

The ANNUAL MEETING of the members of said Corporation will be held at the Office of A. W. Paine, Esq., on MONDAY, the 4th day of April next, at half past nine o'clock in the forenoon, for the choice of Officers for the ensuing year, and for the transaction of any other business that may legally come before the meeting.
JOHN BRIGHT, Secretary.
Bangor, March 26, 1881. td

HORSES!



We have for sale 50 second-hand HORSES from Street Railways, which we will sell at almost any price, from ten dollars upwards. These Horses are in most cases suitable to farm work. We have also the largest stock of sale Horses in New England for driving and working purposes.

DRAPER & HALL,

91 West Dedham St.,

fe7 2m BOSTON.

CHOICE

BALDWIN APPLES

—AND—

MAPLE SYRUP

for sale low by

T. R. SAVAGE & CO.
mh25

THE BEST MUSIC BOOKS.

Quartet Books for Choirs. Excellent ones are Emerson's Sacred Quartets, Thomas's Sacred Quartets, Baumbach's Sacred Quartets (and his New Collection), Buck's Motette Collection (and his Second Motette Collection), and Dow's Sacred Quartets, (this last for Male Voices only.
Price of each of the above, $2 00 in Boards, and $2.25, in Cloth.

EASTER MUSIC! Send for lists of Easter Carols and Anthems, and begin, in time, to practice!

The Beacon Light. New and beautiful Sunday School Song Book. By J. H. TENNEY and Rev. E. A. HOFFMAN. This book—is prepared by the best talent, and may safely claim to be among the very best music books for Sunday Schools ever published. Examine it! Specimens mailed for 30 cts.

Now subscribe for the MUSICAL RECORD, $2.

Gems of English Song (2 00.) is the best large collection of Bound Sheet Music (Vocal). Very popular. Gems of German Song, ($2.) and Moore's Irish Melodies, ($2) are also of the best books of the same class.
Any book mailed for retail price.

OLIVER DITSON & CO., Boston.
mar24 W&S&wtapr '81

53

10c. Cigar

FOR SALE BY

J. F. PATTEN,

No. 1 Granite Block.
mar25

—AT—

[illegible]W'S [illegible]

Pure Vaseline; Vaseline Pomade; Vaseline Cold Cream, and Camphor Ice.
Liquid Rennet; Kidney Wort.
Kennedy's Medical Discovery.
Malt Bitters; Extract Malt.
Warner's Safe Kidney Cure and Bitters.
Lydia Pinkham's Medicines.
Hunyadi and other Mineral Waters.
Kendall's Spavin Cure.
Kennedy's Favorite Remedy.
Baker's Bitters.
Pond's Extract Witch Hazel.
Fellows' Syrup Hypophosphites.
Phospho Nutritive.
Horsford's Acid Phosphates.

[illegible] Smith [illegible]ock.

N. S. HARLOW.
mh17

LARGE

Variety of Ladies' Nice Kid Toilet Slippers in Strap, Opera and the New Style Lace Slipper.

LARGE

Assortment of Ladies' Kid Boots, from $1.25 to $6.00, in all the different styles of Gypsy, Opera, and N. Y. Overvamp. Also the same styles in Goat Walking Boots.

LARGE

Variety of Misses' and Childrens' Boots and Shoes, all prices and widths.

LARGE

Assortment of Gents' Fine Shoes, in Strap, Congress, Lace and Button; all widths and prices.

SPRING STYLE HATS

For Gents, Boys, and Children.

We have a lot of Ladies' Goat Kid Foxed and Serge Button, No. 6, all widths, that are going CHEAP. It will be for the advantage of those who wear that size to call and see them.
"Try Pols' Corn Solvent."

F. A. CURTIS,

2 Kenduskeag Bridge.
mh23

[illegible]

Being Compelled to Give up Our Store,

No. 5 Kenduskeag Block,

We shall until the

15TH OF APRIL,

Offer

EXTRA INDUCEMENTS

As Our Entire Stock

MUST BE SOLD

Before that Date.

CALL EARLY AND SECURE

BARGAINS.

Boston 5 Cent Store.
march22

DR. STEVENS'

Office will be Open Afternoons,

NO. 1 MAIN ST., ROOM 4.

SPECIALTY—CHRONIC DISEASES.
mar15 d&w

Whig and Courier.

Daily Established 1834--Weekly, 1815

TERMS OF ADVERTISING:

For one square (one inch in space) one insertion	$1 00
For one square, two insertions	1 25
For one square, three times in the Daily	1 50
For one square, one week	2 00
Each week's continuance	75
For half-square, one time	75
For half-square, three times	1 00
For half-square, one week	1 25
Each week's continuance	40
For one square, in Weekly, three times	1 50
Each week's continuance	25

SPECIAL NOTICES.

$2.50 per square for first week—$1.00 per square for continuance.

DOUBLE COLUMN ADVERTISEMENTS inserted at the rate of "Special Notices."

Advertisements continued three times a week at two-thirds price; two times a week, one-half price; one time a week, one-third price.

Advertisements, where the time of insertion is not specially designated, will be continued until otherwise ordered.

All transient advertising must be paid for in advance.

Advertisements under the head of "Business Notices," 10 cents per line, each insertion, for solid matter, and 15 cents per line for leaded.

THE SENATORIAL DISCUSSION.

SPEECH OF MR. MAHONE.

Below we give an abstract of Senator Mahone's speech in the Senate, last Monday, at the close of which he was warmly congratulated by his Republican colleagues:

Mr. Mahone premised his speech by expressing his regret that he should be compelled again to interrupt the deliberations of the Senate. I trust, he said, that Senators and the country will concede that, to this seeming forwardness, I am provoked, if I may fail to challenge the generous consideration of those who would appear to have found pleasure without justification in their varied and ungenerous assaults. I do not doubt that I shall command the respect of brave and independent spirits here, as I know I shall among my own people. I shall not complain of that indirection which has characterized the manner and method of Senators in their allusions to me. I must accept that. They comport entirely with their own sense of manly deportment and senatorial dignity, however little they do with my own.

Virginia is accustomed to meet occasions where the independent spirit of the Anglo-Saxon is required to assert itself. Virginia has ever met, with fortitude and becoming dignity, every duty which destiny has imposed, always, however, with much contempt for small party lines, when a principle was involved, in which her faith and honor were committed. With absolute confidence in my loyalty to her, and my devotion to every interest of her people, I will not relax my purpose here to repel every impeachment of the constituents who sent me to this chamber with clearly defined duties which they and I comprehend. I was elected to the United States Senate to do their will—not to a caucus to do its bidding. Virginia gained her title of "Old Dominion" by the broad and independent action of her own people, by the loyalty of her sons, by the

INSTINCT OF INDEPENDENCE,

without help at the hands of those who would now interfere with her affairs. However feebly I may express that spirit against the gratuitous care and concern for her at the hands of strangers—strangers to her trials, her sacrifices and to her will—I feel that the spirit of her people inspires me when I scornfully repel for them and for myself the ungenerous attempts to instruct a Virginia Senator as to his duty to them and to himself. Senators should be willing to deal with their constituents. I answer for mine. To him that would insinuate that my action in regard to the organization of the committees of this body (and I am loth to believe that any senator has so intended), in the language of another I say:

> "If thou sayest I am not peer
> To any lord of Scotland here,
> Highland or lowland, far or near,
> Lord Angus, thou hast lied."

Now, permit me to say that Senators can no more realize my regret than they can measure my amazement that my colleague (Johnston) should have felt it incumbent on himself to join the assaulting column in this chamber. He first introduces the question of my political consistency, or, if he prefers, inconsistency, and next he would introduce me to this honorable body, not as his colleague, but as a repudiator of public obligations. The sense of justice of my fellow-senators renders it necessary for me to apologize for noticing my colleague's criticisms on the one hand and his perversions on the other. However much he and his cohorts may endeavor by the cheap logic of the attorney to demonstrate what I ought to be, I am by my convictions and my sense of honor what I am. In this particular I have largely the advantage of my colleague, for, if I take him by his record, diminutive as it is, he neither knows what he is nor what duty he came here to perform. [Laughter.]

Mr. Mahone then proceeded to give an exhaustive review of the political and

FINANCIAL HISTORY OF VIRGINIA

for the last decade. He declared that the Readjusters had never repealed any of the funding contracts made by Virginia, but asserted that the bill passed in 1875 by the Virginia Legislature, and known as the "brokers' bill," which had been advocated by his colleague, repudiated, and forcibly repudiated, one-third of the debt of Virginia. The Readjusters held that two-thirds of the money which Virginia had borrowed should be paid, the other third belonging to West Virginia according to every principle of law and equity. Since 1871 the Readjusting party had denied to the creditor the war interest, and had proposed to pay the rest in full. Its adversaries had funded that war interest, and proposed to repudiate one-half of that which Virginia was in law and honor bound to pay. He would like the Senators from West Virginia to tell the country what that State had done with reference to the payment of one-third of the debt contracted by the commonwealth of Virginia—whether it had ever proposed to pay one stiver to maintain the honor and dignity of the old commonwealth. He criticised the action of his colleague in not defending the people of Virginia from the accusation that they were dishonorable—dishonorable, too, in the opinion of men who represented States which by arbitrary legislation had reduced their debts from $243,000,000 to $84,000,000. He sent to the clerk's desk and had read a table showing the extent to which the debts of the Southern States had been scaled down. "Repudiation honorable! Readjustment dishonorable! Oh, Virginia!" he said, "it was for this you bared your bosom to the soldier's tread and the horse's foot; it was for this you laid waste your fields and displayed your fortitude and courage, your heroic suffering and sacrifice; it was for this you suffered the dismemberment of your territory and sent your sons to the field to return to the ruins that were once their homes; it was for this you so reluctantly abandoned your allegiance to the common country to be last in war and last to go out. Oh, ingratitude, thou

BASEST AND MEANEST OF CRIMES!

I would not occupy," he continued, "any more of the time of the Senate with the subject of the Virginia debt, but would refer now to an interrogatory put last Friday by Senator Voorhees to Senator Logan as to whether the latter would indorse the papers of an applicant for the smallest postoffice who favored repudiation, either of State or National debt." He would ask the gentleman (Mr. Voorhees) how he found it compatible with his principles to associate with Senators from States that had "repudiated," but had not "readjusted." He had never heard Mr. Riddleberger express a favorable opinion even of the views of the Senator from Indiana on the National debt. [Laughter.] He also quoted from John W. Dane, one of the leaders of the Bourbon party in Virginia, denouncing the iniquitous measures of federal finances and proposing to reverse them. He recommended the Senators from Indiana and Delaware (Messrs. Voorhees and Bayard) to try and reconcile their differences of views on the financial question before the Senator from Indiana again discussed the subject. As to the Senator from Georgia (Mr. Brown) who seemed to be so much troubled about readjustment, he questioned whether the world had ever produced a man who could so readily readjust himself to all conditions and all circumstances. [Laughter.] That gentleman had got ahead of the people and of the Democratic party in the effort to dissolve the Union and was the first Governor in the South to confiscate private property in the courts of Savannah, and to seize Fort Pulaski before the act of secession. Rumor had it that the presidency of the confederate States was the gentleman's object at that time. In the struggle that ensued he (Mr. Brown) was earnest for the cause until its fortunes began to waver, and then he abandoned it with his militia. After the war he was next heard of in the Chicago Republican Convention. In fact, that gentleman might say with the poet laureate's brook:

> "Men may come and men may go,
> But I go on forever."

[Laughter.] He was next heard of as a radical candidate for the United States Senate, but was beaten by a more moderate Republican—the late Joshua Hill. He next appeared as the appointee of the carpet-bag Governor of Georgia—the prince of carpet-baggers, Bullock—to the office of chief justice of that State, which position he subsequently resigned to take the presidency of a railroad company. Now that gentleman was here as the leader of the Democratic party, and his explanation was that the Democratic party had erred and abandoned him, but that now it had righted itself and rallied on his (Mr. Brown's) grand reserve of undying and unchangeable principles. [Laughter.] That gentleman had alluded to

"RUMORS OF A BARGAIN."

If there were any truth in those rumors, then he (Mr. Mahone) was indebted for any advantage he might draw from it to the fact that the Senator from Georgia did not know of the opportunity. [Laughter.] On that point he (Mr. Mahone) would answer all the innuendoes of Senators distinctly and gravely, and with due regard to the dignity and decorum of the Senate. He hurled back with scorn and contempt every imputation that his action here had been induced by any other consideration than that of the promotion of his people's interests, and of the welfare of the whole country. He might occupy the Senate for an hour with rumors as to the manner in which the Senator from Georgia (Mr. Brown) got to the Senate, and the gentleman should learn from that fact the valuable lesson that every Senator should be left to adjust his accounts with his constituents. He avowed his responsibility—his proud responsibility—for the introduction of Mr. Riddleberger's name as a candidate for office, but professed his readiness to withdraw that name if it were true (as report had it) that Democratic Senators would then withdraw their opposition to the election of officers of the Senate. He admitted the correctness of the newspaper statement, read last Saturday by the Senator from Kentucky (Mr. Beck), as to the speech of the colored delegate, Moss, and the motion for his expulsion made by Mr. Riddleberger, and he proceeded to explain that matter, intimating that, if the motive for expulsion had been on account of color, the Senator would probably have regarded the motion as a recommendation to Mr. Riddleberger. This opposition to Mr. Riddleberger was in view of the coming election in Virginia. It was the desire to uphold Bourbonism there; it was the desire to uphold a party which, while openly professing obedience to the Constitution, held by mental reservation purposes

HOSTILE TO THE CONSTITUTION.

It was to uphold a party there which did not believe in the right of the freedman to vote. It was to uphold a party that, while nominally accepting the Cincinnati platform, in which a full vote, a free ballot and an honest count had been demanded, has introduced a constitutional amendment requiring that no man should cast a ballot for any office on any account until he had paid a capitation tax. This effort was to uphold a party which defied the Democratic creed, and which had undertaken, by methods of indirection, to disfranchise the colored man. That was the purpose, and whether his colleague had voted for that disfranchising clause, he could not speak. He (Mr. Mahone) had never given that doctrine his assent, either in public or at the ballot box. For one, he wanted no political serfs in Virginia. He wanted no longer any condition of personal servitude. He asserted the right, sacred to all men, of a free, untrammelled ballot, a priceless ballot, and, whatever might be the professions of gentlemen on that subject, he stood prepared here on this floor by the courage of the men who were behind him at home to assure the country that, in Virginia at least, there should be a free suffrage—a priceless suffrage, a full vote and an honest count. [Applause in the galleries.] He stood here to guarantee the enforcement of the laws, and he said it by the brave men who stood at his back in the cause of freedom. He would tell Senators that his friend Riddleberger was made of sterner stuff than they calculated, and would survive any record investigation. The record refuted the statement that he (Mr. Mahone) had been elected by the Bourbon funding party. He had been the candidate of the people who had nominated him at the polls by a majority of over 20,000, in an election where the Senatorship had been made an issue. He knew of no consideration which could have induced him to have taken a seat in this Senate, or to have held any place at the hands of the Bourbon funding party of Virginia. He was

UNDER NO OBLIGATIONS

to it or its champions, here or elsewhere. His allegiance, under God, was to his country, and his first duty to the people of Virginia. It was true the Readjusting party had been instructing its electors for Hancock and English, but it was equally true that it had forborne, and purposely forborne, from instructing for those candidates as the nominees of the Democratic party. He referred to the manner of his election, asserting that there had been combinations against him, and that the Democratic party, which, like Cæsar's wife stood above suspicion, had been willing to trade a seat in the United States Senate for a few county offices. If that was the Democracy that the gentleman on the other side loved, none of it for him. The purpose of the Readjusters was to stay the retrograde movement of years, so as to bring Virginia back from number 15 in the grade of States to her original position in the sisterhood of States. Far be it from him that his action should be controlled or influenced by a caucus whose party had waged war on his constituents, and whose party success was held paramount to what he conceived to be the interest of Virginia and the welfare of the whole country. The Readjusters of Virginia had no feeling of hostility, no words of unkindness, for the colored race. He had faith, and it was his earnest hope that the march of enlightened civilization and human progress would proceed until God's great family should everywhere enjoy the blessings of civil, religious and political liberty. The colored man had been loyal to Virginia in all the days of conflict and bloodshed which had come of the heroic struggle in the war of the secession. By no act of his was either the clash of arms or his freedom invoked. He had not measured his duties by consideration of self interest; not so much could be said of the distinguished Statesman who urged the South to resist the Readjusters in behalf of principles held to be fundamental. Virginia had not forgotten her abandonment from that quarter, and needed no counsel as to her duty. To him and the people of Virginia the South—as the phrase went—was a

"MERE GEOGRAPHICAL EXPRESSION,"

and no longer epitomized a dream of empire. I do not question, he said, in conclusion, the grandeur of that hope and aspiration, but it was quenched in blood, and the South of our day has acquiesced in the decision of the war. The Democratic party affirms that decision in its national platforms and in the declarations of its chairmen. I am here to assert that Virginia, the mother of the Union, renews her old-time faith and devotion to the government that her honored sons aided to construct, and, in furtherance thereof, I propose to give my best abilities and to exert my every energy. [Applause and hisses in the galleries.]

WHOLESALE PRODUCE MARKET.

[Corrected semi-weekly by the Grocers Association.]

WEDNESDAY, March 30, 1881.

Country Produce.

APPLES—
Baldwins, per bbl, $2 00 to $2 25.
Greenings, do 1 75 to 2 00.
Common, do 1 25 to 1 75.
BEANS—
Imperial Yellow Eye, per bush $1 75 to $1.90.
Pea, hand-picked, per bush, 1 95 to 2 10.
BUTTER—
Best new rolls per lb, 26 to 28 cents.
Fair to good, do 24 to 26 do
Fall, solid, do 20 to 23 do
CHEESE—
Best Factory, per lb, 14 cents.
Best Dairy, do 14 do
DRIED APPLE—
Choice strung, per lb, 5 to 5½ cents.
Choice sliced, do 6 to 7 do
EGGS—
Fresh laid, per dozen, 15 cents.
HAY—
Best loose, per ton, $17 00.
Best bales, do
OATS—
Prime country, per bush, 47 cents.
Prime Western, do 50 do
PEAS—
Imperial, per bush, 2 00.
Best Canada, whole, per bush, 1 15 to 1 25.
POTATOES—
Best Early Rose, per bush, 55 cents.
Prolific, do 52 to 55 cents.
White, do 45 cents.
POULTRY—
Chicken, per lb 14 to 17 cents.
Turkeys, do 16 to 18 do
ONIONS—Per bbl 5 50.

Retail Prices Current.

SALT—
Bangor, ground in boxes, per box, 20 cents.
English butter salt, in 17 lb bags, per bag, 25 cts.
HERRING—
English, scaled, in boxes, per box, 28 cents.
CRANBERRIES—
Per qt, 8 to 12; per peck, 50 to 80 cents.
RAISINS—
Loose Muscatels, per lb, 12 to 15 cents.
London Layers, do 20 cents.
Sultana, do 15 cents.
CURRANTS—English, do 10 cents.
POP CORN—
Best old cob, per lb, 7 cents.
Best old, shelled, per qt.
KEROSENE OIL—
120 test, per gallon, 15 cents.
150 do do 25 do
VINEGAR—
Pure cider, per gallon, 30 to 35 cents.
Pure W. W. do 35 cents.

Breadstuffs, Grain, Etc.

FLOUR—
Best Spring Haxalls, $9 00 to 9 50
Best St. Louis, 7 00 to 7 50.
Good Family, 6 25 to 6 75.
CORN—
Full weight, 68c.
CORN MEAL—
50 lbs to bush, 65c.
SHORTS—
St Louis bran in sacks, 120 to 150 lbs,
$1 30@1 35 per hundred.
Fine Middlings, 1 40@1 45 "
COTTON SEED MEAL—
In sacks of 100 lbs, $1 55 per sack.
OATMEAL—
Best Scotch per lb, 6c.
Best Irish " 5c.
Best Canada " 4c.
Rye Meal, " 4c.
Graham Flour, " 5c.
Buckwheat Flour, " 5c.
PORK—
Country clear, " 12c.
Western clear, " 11c.
LARD—
bulk, from tierces, " 13c.
Home, in pails, " 14c.
SUGAR—
Granulated, " 10c.
Extra C, " 9½c.
Molasses Sugar, " 6c.

[illegible]

—HAS—

Removed His Stock

—OF—

Hair Goods

—TO—

No. 4 State Street,

Where he will be pleased to meet his friends until the repairs on his former place of business are completed. fe11

CARD.

To the Public:
The PROMISED BIG SIGN is up, and flying, on Kenduskeag Bridge, over MR. N. KENNEY'S old and well established Meat Market, near the place where I sold my first fish in Bangor, thirty-five years ago this month, one week before the great flood drove me back, till the Market was rebuilt, then into it and at it again on the same Bridge; then driven by fire into Norombega Market. Had money then; left it with nothing. In connection with Mr Kenney, by honest and upright dealings, with all hopes to make something yet, I do most sincerely desire the patronage of all my old friends and customers in the City and country, and you shall be assured of getting as good meats as you want, and as nice fresh and salt fish in their season, as can be found in any other Market in the State.
All of which is most respectfully submitted.
CALL, MY FRIENDS, AND SEE ME.
Yours truly,
Maj. THOMAS BICKFORD.
Bangor, March 21, 1881. mch24

Fine Vermont Butter,

Caprera Cheese,

Cream Cheese,

Vermont Cheese,

First Lot,

—AT—

CHAS. DWINEL'S,

Kenduskeag Bridge.
mar29

BANANAS!

—AND—

PICKLED LIMES!

—AT—

THOMPSON & KELLOGG'S,

CENTRAL STREET.
mh3

FIRST OF THE SEASON.

The only man in Bangor who has

Shad, Salmon and Alewives

FOR SALE, IS

C. S. CAYTING,

3 Pickering Square.
mar25 1w

NOTICE.

The members of the Orono Sluice Company are hereby notified that their annual meeting will be held at the office of Eben Webster in Orono, on Monday, April 4th, 1881, at 10 o'clock A. M., to choose officers for the ensuing year and to act on any other business which may properly come before said meeting.
ALBERT WHITE, Clerk.
Orono, March 26th, 1881. td

New Maple Syrup

—AT—

F. T. HALL & CO.'S,

28 and 30 Central Street.
mar22

Beauty of Hebron.

This new potato resembles the Early Rose in shape, but is lighter colored. It is as early as that well-known variety, and a better cropper. The quality is excellent. Farmers wishing to change their seed can obtain this new variety for less than half the price asked by seedsmen.
Per peck, 40 cents; bushel, $1; barrel, $3. No charge for package and carting to Freight or Express Office. Address
C. M. FREEMAN, Veazie, Me.
March 28, 1881. eT3w† 3w13

NewspaperARCHIVE®

Whig and Courier.

BOUTELLE & BURR, PROPRIETORS.

C. A. BOUTELLE, EDITOR.

All business letters should be addressed to Boutelle & Burr, and communications intended for publication should be addressed: "Editor of Whig and Courier."

FRIDAY, APRIL 1, 1881.

THE PRESIDENT'S POLICY.

[From the N. Y. Tribune.]

Two facts stand out prominently in the recent appointments of President Garfield. He does not proscribe nor make war upon any class of Republicans. But he remembers that the people intrusted to him, and not to anybody else, the responsibilities of the Executive office, and he intends to be President himself.

There is nothing in this state of facts to which any true Republican can reasonably take exception. The President was not elected, by the hearty concurrence of 4,450,000 Republican voters, for the purpose of making war upon any element or leader in the party. Nor was he so elected for the purpose of enabling any leader or element to proscribe any other class of Republicans, or to dictate to him or through him. He was chosen because it was believed that he would be just and fair toward all. If he is not, if he begins to proscribe any class of sincere Republicans, then there will be good ground for complaint. When certain appointments in New York were made last week, which gave unmixed satisfaction to the friends of Senator Conkling, there were some who hastily rushed to the conclusion that the considerable body of Republicans in this State who had dissented from that Senator were going to be ostracized. But that impression was quickly corrected, when one of the ablest and worthiest of those who had so dissented was named for Collector. It appears that the President does not propose to ostracize either element or interest, but will appoint good men from each to aid in the administration of public affairs. That was precisely what the Republican party wanted when it selected for President, not Mr. Conkling, nor any man supposed to be likely to consult his wishes exclusively, not any foe or rival of his, nor any man supposed to be inclined to oppose his wishes out of personal hostility, but an independent Republican statesman who was on friendly terms with all prominent elements and leaders of the party.

The appointment of Senator Robertson will be judged upon its merits. It does not appear to strike the Republicans of New York unfavorably, judging from the unanimity of the response forwarded by the Republican Senators and Representatives at Albany. Nor will there be found, in the character or record of the nominee, any good ground for criticising it. That it satisfies and gratifies the very class of Republicans who, in view of other appointments, were in danger of feeling that they were "left out in the cold," will not seem an objection to any man who really desires Republican unity and success. Moreover, the great body of Republicans throughout the country will rejoice at it, because it is in some sense a recognition of a right affirmed by the first National Republican Convention at Pittsburg, affirmed again by the National Republican Convention at Cincinnati in 1876, and affirmed again by the last National Republican Convention at Chicago—the right of the Republican voters in a district to be represented by delegates of their own choosing, who express their wishes.

It will not be found that any Republican Senator will be so weak as to oppose this nomination because the President saw fit to make it "without consulting him." That would be an assertion of a right to dictate to the President whom the people have chosen. It is safe to say that no Senator will set up such a claim. When the President desires information, or has doubts, he will naturally consult with Senators and Representatives. When he has no doubt nor lack of information, but is clear in his judgment as to what he ought to do, he is not called upon to consult with any Representative, any Senator, or even with any member of his Cabinet. The Constitution places the responsibility upon him. No Senator will assert that he ought to abdicate it.

Democratic journals please themselves with the idea that there will be a great quarrel about the New York appointments. But they have promised themselves great comfort from Senator Conkling more than once before, which they did not receive. There is no reason, except in Democratic anxiety, for supposing that either of the Republican Senators from this State will make any opposition to an appointment which both branches of the New York Legislature have unanimously commended and which looks to the harmony of the party. Nor is there anything in the history of those Senators to lead to the belief that either of them will array himself so plainly against the interests or wishes of the party, or place himself so clearly in the wrong. Nor is there anything in the history of the Republican party to lead to the belief that if they did they could escape sooner or later the disastrous defeat they would have invited and deserved.

POLITICAL AND PERSONAL.

Judge Clifford has been removed from Washington to his Portland home.

David Davis takes up too much of the time of Congress in explaining his position on the fence.—New Orleans *Picayune* (Dem.)

The theory upon which the Democratic Senators proceed is the right of the minority to rule. They have become accustomed to it by their practice in the South.

We are afraid some of our friends talk altogether too flippantly about a "break" between the friend of Senator Conkling and the Administration.—Albany *Express* (Rep.)

Ex-Senator Pomery, of Kansas, is at present in North Carolina, managing a gold mine with success. He has also invented a machine for extracting gold from quartz rock.

Gov. Littlefield, of Rhode Island, has accepted both the Republican and Prohibitory nominations for re-election. Last year he was vigorously opposed by the Prohibitionists.

Considering what a bad and worthless man General Mahone is, according to the Democrats, it is wonderful how mad they are at losing the pleasure of his company. —Norristown *Herald* (Rep.)

How Senator Platt can be made to oppose Robertson, when the latter led the anti-Stalwart members of the Legislature to his (Platt's) support in the Senatorial election, is not quite clear.—Syracuse *Journal* (Rep.)

Chicago is having an exciting municipal campaign. Carter Harrison, the present Mayor, has been renominated by the Democrats. Mr. Clark, the Republican candidate, pledges himself to enforce the Sunday and liquor laws if elected.

The Augusta (Ga.) *Chronicle* (Dem.) does not appreciate Senator Voorhees, and has this to say about his recent performance in the Senate: "If legislative checks are needed against national banks let some safer advocate than 'softly, silvery' moneyed Voorhees be intrusted with the subject. Western financial ideas have ruined the Democratic party, and will swamp the country."

Mr. James Russell Lowell, in his Worcester address, mentioned as examples of self-culture Abraham Lincoln and General Garfield. It was curious, he said, that those who turned out to be remarkable men generally met with encouragement at the time they wanted it, and General Garfield was among the examples. His career from the time he made up his mind to acquire education might almost be said to have been heroic.

The following anecdote is told of Alexander II. A few years before his death, while visiting Odessa, a cashiered officer broke through his guards and casting himself on his knees besought the Emperor to grant him justice. The Emperor answered that he would consider his case. "No, no," exclaimed the man, "if you do not see justice done me at once I am lost." Then the Czar heard his story, saw that a cruel wrong had been done, and promised that the officer should be reinstated. Even this, however, did not satisfy the man. Tell me here, before everybody, that I am an officer of yours, Father, and sign this paper. Your mere word would not be observed once your back was turned." Nicholas would have bounded at this insinuation, but Alexander II. tacitly acquiesced in it and did what was asked of him.

Special Notices.

ST. ANDREW'S LODGE.

FRIDAY EVENING, April 1.

There will be a Special Meeting of St. Andrew's Lodge, No. 83 F. and A. M., FRIDAY EVENING, at Masonic Hall, at 7½ o'clock.

Brethren are invited to attend.

april sn 1t

Higher Civilization.

We hesitate not to assign a very powerful influence to Life Assurance among the institutions and elements of that *higher civilization* which, in later times, has been evolved and enjoyed beyond all historical precedent.—*North British Review.*

Sound lives insured in the CONN. MUTUAL LIFE INS. CO., by

H. N. FAIRBANKS, Gen Agt., Bangor.

april sn 1w

Wanted.

Several enterprising business men, commercial travellers, or solicitors, who have a general acquaintance among Merchants and Manufacturers, for the subscription department of the INTERNATIONAL COLLECTING COMPANY and MERCANTILE AGENCY, an old established company Territory assigned. Good terms to the right parties. Send references, stating experience or former business with stamp, for reply, to

A. C. READ, Supt. N. E. Department,
47 Court St., Boston, Mass.

april 3t

SPECULATION. There's money to be made dealing in sound Canadian Bank shares, without rash speculation, or Wall Street hazards, by taking advantage of the steady and permanent advance in values now going on. We promise no fabulous profits, but turns of $25 to $50 profit can be made nearly every week upon a capital of $100 to $200. This is no fraud—we speak from facts. Pamphlets mailed free. Address enquiries,

WM. WALKERTON & CO., Bankers & Brokers,
Montreal, Canada.

JAQUES CARTIER BANK. snapr1 tmay6

[Norombega Hall.]

BUSKIN CLUB, MANAGERS.

Thursday Evening, April 7th.

The distinguished Tragedian

LAWRENCE BARRETT,

supported by a strong dramatic company under direction of E. E. STEVENS, will present Bulwer's master play in 5 acts, entitled,

[RICHELIEU.]

Cardinal Duke de Richelieu, - - LAWRENCE BARRETT.

Prices—$1.00, 75 and 50 cents.

Sale of seats at Bugbee's, Saturday morning.

march31 sn

[Ladies' Sewing Class]

will meet this afternoon at half past three (3½) o'clock.

M. H. ANDREWS.

march 31 sn

Last GERMAN at Music Hall, on THURSDAY EVENING, March 31.

Tickets for sale at the door.

mch31 sn

THE ANNUAL SALE OF PEWS

In the FIRST BAPTIST CHURCH, Rev. F. T. Hazlewood, Pastor, will take place on MONDAY EVENING, April 4, 1881. Sale will commence at 7½ o'clock P. M. Per Order.

Bangor, March 31, 1881. sn ts

[Bangor] Dance Association.

Seventh Annual Concert.

The Association will give a public rendition of Butterfield's beautiful Cantata,

"[Belshazzar],"

MONDAY EVENING, April 4, 1881, AT CITY HALL.

This beautiful and attractive work has been under constant rehearsal for the past winter, and its grand choruses, concerted pieces and solos, are performed with great spirit and power. The solo parts will be taken by the following singers, who have bestowed much care and study on their parts:

Mr Geo S Farrington,	Mrs W F Shaw,
Mr W J Patten,	Miss Nellie Chapman,
Mr E E Holden,	Mrs W H Gardner,
Mr J B Barnaby,	Miss Annie Stubbs,
Mr H F Hanson,	Miss Etta S Henry,
	Miss Alice Woodbury,
	Mrs F B Denio,

DIRECTOR, - - MR. F. S. DAVENPORT.
PIANIST, - - MRS. F. S. DAVENPORT.

Tickets, - - 25 cents.

For sale at D. Bugbee & Co.'s and at Hall. Doors open at 7 o'clock. Recital to commence at 7:45.

march30 sn 6t

L. J. WHEELDEN,

(Late Firm of Patten & Wheelden)

Wholesale dealer in Pianos, Organs, Violins, Cornets, Guitars, Sewing Machines; Stools, Sheet Music, Covers, and Music Books. Tuning in any part of the State promptly and satisfactorily attended to. Band and Orchestra supplies a specialty. Needles, Oils, Attachments and Musical Small Goods constantly on hand.

76 MAIN ST., BANGOR, ME. 76

Orders by mail promptly attended to.

sep48 sn d&w

Grand Trunk Railway.

Shortest and Best Line RUNNING TO THE GREAT WEST.

First-Class, Second-Class and Emigrant Tickets on sale at the lowest rates to Minnesota, Wisconsin, Colorado, California, Dakota, and all Points in Canada and the West.

Parties intending emigrating will save money by calling on any of the Grand Trunk Agents.

Maps and information free.

Baggage checked through and not subject to Custom House examination.

P. M. BLAKE, City Agent, No. 9 Central Street, BANGOR, ME.

FRED H. SMALL, Passenger Agent, Maine and Lower Provinces, Bangor, Me.

WM. WAINWRIGHT, Gen. Pass. Agent, Montreal.

mh30

FASHION COURIER,	5 cts.
DOMESTIC MONTHLY,	15 cts.
FASHION REVIEW,	20 cts.
AGENTS CATALOGUE,	25 cts.
SMALL CATALOGUE,	Free.
THE STYLE,	Free.

mar29

1881.

CITY OF BANGOR.

Assessor's Notice.

The Inhabitants of the City of Bangor and others having Taxable Property within said City, are hereby notified and requested to bring in to the undersigned, Assessors of said City, true and perfect lists of their Polls, and all their Estates, Real and Personal, including Money on hand, and all money loaned on property hypothecated upon mortgages, bonds, deeds, notes, due bills and memorandums, or in any manner so invested that interest or other consideration shall be paid or become due thereon, debts due more than owing, and all property held in trust as Guardian, Executor Administrator, or otherwise, (except such as is by law exempt from taxation,) which they are possessed of on the first day of April instant, and to be prepared to substantiate the same by oath.

All persons owning Real Estate, whose property was assessed in the *wrong name*, or by a *wrong description*, in the Inventory of 1880, or who have *purchased or sold Real Estate*, within the past year, will call at the Assessors' office during the period specified below, and have the proper corrections and transfers made for 1881.

And for the purpose of receiving said Lists, and making transfers of Real Estate, the undersigned will be in session at their office during the business hours of each day, in the Assessors Room, City Hall, from the 1st to the 15th, inclusive, of April instant, Sundays excepted, and any personal examination of property by the Assessors will not be considered as a waiver for neglect of any person in bringing in true and perfect lists as required by law.

Blank Schedules may be had at the Assessors Office.

Those persons who neglect to comply with this notice will be debarred by law from appealing from the decision of the Assessors, on their application for abatements.

S. C. HATCH,
THOS. S. MOOR, } Assessors.
CHAS. AMES.

mar30 sn (Com copy) tapr16

Important Notice.

THE LEGISLATURE OF 1881 Amended the LAW in relation to the ASSESSMENT of TAXES as follows:

Be it enacted, &c., as follows:

SECT. 1. Section sixty-six of chapter six of the revised statutes is hereby amended so as to read as follows:

'SECT 66. If any person after such notice does not bring in such list, the assessors shall ascertain otherwise as nearly as may be, the nature, amount and value of the estate, real and personal, for which in their judgment such person is liable to be taxed, and he shall be thereby barred of his right to make application to be assessors of the county commissioners for any abatement of his taxes, unless he offers such list with his application and satisfies them that he was unable to offer such list at the time appointed.'

SECT. 2. Section sixty-seven of said chapter six, is hereby amended so as to read as follows:

'SECT. 67. The assessors or either of them may require the person presenting such list to make oath to its truth, which either of them may administer, and either of them may require such person to ANSWER ALL PROPER INQUIRIES IN WRITING AS TO THE NATURE, SITUATION AND VALUE OF HIS PROPERTY liable to be taxed in this state, and a refusal or neglect to answer such inquiries and subscribe the same, shall bar the right of such person to an appeal to the county commissioners, but such lists and answers shall not be conclusive upon the assessors.'

mar30 sn (Com. copy). d1w

INVESTORS OF MONEY

In any Amount, from $50 Upwards, and all Persons Desiring to

Change

Their Present Form of

Investments,

And to Obtain the

[Best] SECURITIES,

Will Find it MUCH to their Advantage to Deal With

[Merrill & Hill,] Bankers,

And Proprietors of the

BANGOR SAFE DEPOSIT VAULTS,

No. 7 Kenduskeag Block, Bangor.

oct8 sn

For Rent.

The Bryant Wharf, with Hay Scales, Broad st. Apply at No. 67 Harlow street.

Possession given 1st April.

Bangor, March 15th. sn tf mh15

PURE MAPLE SYRUP! Sweet Potatoes! Elegant Bananas!

Received and for sale by

A. L. BOYD & SON,
11 West Market Square,
And 6 Hammond Street.

mh24 sn

[Bucksport & Bangor Railroad.]

Change of Time, Oct. 18, 1880.

	A.M.	P.M.
Leave Bucksport	5.30	1.15
Arrive in Bangor	6.40	2.30
Leave Bangor	7.45	7.15
Arrive in Bucksport	9.00	8.30

Morning train from Bucksport arrives in Bangor to connect with trains East and West.

Evening train leaves Bangor 7.15 P. M., or after arrival of Western train.

STAGE CONNECTION.

Bucksport daily for Orland, Castine, Penobscot, Bluehill, Ellsworth, Sullivan &c.

L. L. LINCOLN, Supt.

oct 4 sn

$10,000 to Loan on FIRST-CLASS Real Estate Security,

—ALSO—

City, State, and Government Bonds,

FOR SALE BY

[Merrill & Hill,]

22 West Market Square.

mar22 sn

ACCOUNTS AND CLAIMS.

The Committee on Accounts and Claims, will be in session at the Aldermen's Room, City Hall, on the Monday preceding the first Tuesday in each month, at 3 o'clock P. M., and all bills against the City should be left with the City Clerk at or before that time.

D. F. KELLEHER, Chairman.

March 29. (Com. copy.) sn tf

DRESS MAKING. Prices reasonable; work warranted.

feb sn MRS. S. E. GOULD, No. 53 Main st.

20,000 Elegant ADVERTISING CARDS.

Sample lots 5 to 25 cts.

BANGOR NEWS COMPANY,
1 Hammond Street.

mar19 sn

[Merrill & Co.'s]

[Bankers & Brokers,]

No. 3 New St., New York,

Buy and sell either upon margin or for investment, Railroad Stocks, Bonds and other Securities usually dealt in in the New York Stock Exchange.

H. E. DILLINGHAM, } Member of the New York
E. H. PARKS, } Exchange.
C. G. WHITE,

M. S. NICHOLS, (of M. S. Nichols & Co., of Chicago,) Special.

jan1 '81 sn 1y

SULKY PLOW.

Yes, ride and plow. A boy can do the work. Send for circular, FRED ATWOOD, Agent, Winterport, Me.

mar19 sn MWS2w w1t w 12

The firm of BURR & ROBINSON, having been dissolved,

B. A. BURR

Would announce to his friends and the public that he has taken the old stand, and is prepared to answer orders for every description of

Book and Job PRINTING,

in a prompt and satisfactory manner.

Additions of New Presses and other material will be made immediately, rendering his facilities for the execution of every variety of

PRINTING

unsurpassed in the State of Maine.

All orders should be addressed to

B. A. BURR,

Post Office Avenue, or Whig & Courier Office, BANGOR, Me.

CHARLES C. TUCK, who in former years acted as our Foreman with such signal skill and ability, will be found at his old post.

MR. BURR takes this opportunity to express his appreciation for the liberal patronage which he has ever received from the citizens of this city and vicinity, and assures his friends and the public that his best efforts will be devoted to merit a continuance of the same.

BANGOR, January, 1881.

NO STAIRS TO CLIMB.

EASTER CARDS

Received at

C. L. DAKIN'S, 72 MAIN ST.

Call early before the best are sold.

Subscribe for the *New Art Journal* at C. L. Dakin's, 72 Main street.

march20

[A] New Thing.

A plate of thick French plate glass, 8 by 14 inches, inserted into the oven door of that splendid and justly popular cooking range

THE NEW CLARION.

This improvement is valuable and can best be appreciated by housekeepers. All articles can be seen while in process of baking or roasting, without opening the oven door, hereby preventing all odors from escaping and all kinds of pastry and cake from falling, and insuring a perfect success in roasting meats and poultry. The glass is ¾ inch best French plate and capable of withstanding intense heat without injury, while no smoke or steam can obstruct the view from the oven. The glass is in a frame which is attached *inside* of the door and can be removed without danger of breaking. We would call attention to the many and valuable improvements we have added to the

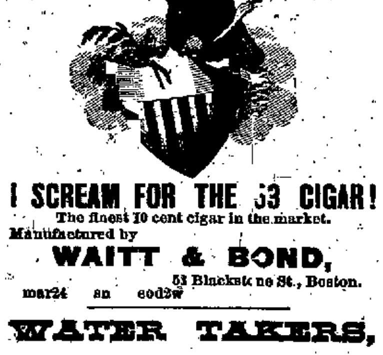
Best Cooking Range in the World,

and would be glad to have a call from any one who would like to look at the best results of long labor in this department of manufacturing in our country.

WOOD, BISHOP & CO.

These ranges are for sale at retail in Bangor by the manufacturers and Joseph Semple and by all first-class dealers throughout our State.

march26 sn 2w



I SCREAM FOR THE 53 CIGAR!

The finest 10 cent cigar in the market.

Manufactured by

WAITT & BOND,
53 Blackstone St., Boston.

mar24 sn eod2w

WATER TAKERS, Take Notice.

The water-tax for the next quarter will become due and payable at the Water Bord Office, on the first day of April next.

Those in arrears for water for *his last quarter*, are specially notified that the accounts for such arrearages are required to be left with the City Solicitor for collection if not promptly settled.

GEO. W. SNOW, Collector.

March 29, 1881. sn 1w

MARRIED.

In Orono, March 31st, by Rev. J. A. L. Rich, Mr. I. Edward Hobart of Oldtown, and Miss Evelyn M. Brown of Milford.

DIED.

In this city, March 30, Mrs. Julia A. Perkins, aged 30 years, 2 months.

Funeral Friday afternoon at two o'clock from her late residence on Broadway.

In this city, March 31st, Jennie S., wife of George Varney.

Marine Journal.

PORT OF BANGOR.

THURSDAY, March 31.

ARRIVED.

Steamer May Field, Barbour, Bluehill
Sch Empire, Closson, Searsport
Sch Centurion, Blodgett, Bucksville
Sch Brilliant, Snow, Brooksville
Sch Fannie F Hall, Tapley, Brooksville

CLEARED.

Steamer Cambridge, Ingraham, Boston, S G Downes

Sch R H Colson, Stevens, Boston, Chas A Nealey.

Sailed, schs R H Colson and Mary Fletcher

Below—Schs Abbie E Willard, Kate Walker and one unknown Rockland schooner, all bound up

Wind S. E. strong.

Store and Loft for Rent.

Corner Exchange and Hancock Streets. Dwelling House and large barn, in good repair, on Spring street, for sale at a bargain. Apply to RICHARD KELLEHER, 112 Exchange St. 3w mch31

[Millinery Goods.]

New and handsome styles just received.

SATINS, Silks, Velvets, Brocades,

and other goods for trimmings.

Spanish Lace, Fichus, Newport Lace Ties, Lace Edges, In New and Beautiful Patterns,

just received and selling very cheap.

A Full Line of Our Well Known

[KID GLOVES,]

In new Spring Shades at $1.00, $1.25, $1.50 per pair.

EVERY PAIR WARRANTED.

E. H. HALL,

23 MAIN STREET.

april mar21eodtjuly

TO WM. P. HUBBARD, one of the signers of a petition hereinafter named, and a member of the First Congregational Society of Bangor. Greeting:

Pursuant to a petition of three members of the First Congregational Society of Bangor, of this date to me directed, you are hereby required in the name of the State of Maine to notify and warn the members and legal voters of said society to meet at the vestry of said society's meeting house on Friday evening, April 22d proximo, at 7½ o'clock P. M., by posting up a certified copy of this warrant three weeks before said meeting, on the principal outer door of said meeting house and on one or more public places in said Bangor; and also by publishing the same in the Bangor Daily Whig & Courier, once a week for three successive weeks, to act upon the following articles, to wit:

1st—To choose a Moderator to preside at said meeting.

2d—To choose a Clerk for the then current parochial year.

3d—To choose a Treasurer for the then current parochial year.

4th—To choose three Assessors and a Parish Committee for the then current parochial year.

5th—To choose an Auditor for the then current parochial year.

6th—To determine how much money shall be raised to pay outstanding debts of said society and to pay for necessary repairs and improvements upon said society's property.

7th—To determine how much money shall be raised and in what manner to defray the current expenses of said society for the then current parochial year.

8th—To determine whether or not the Treasurer shall be authorized to raise money by temporary loans under the advice of the Parish Committee as may be required from time to time during the then current parochial year, giving the Parish note therefor.

9th—To determine whether the society will take any action with regard to fixing the time of holding future annual meetings of the society and the date of the beginning of the parochial year and adopt rules to govern the proceedings of future meetings.

10th—To transact any other business that may legally come before said meeting.

Hereof fail not to make return of this warrant with your doings thereon to the Clerk or Acting Clerk of said society, at least one hour before said meeting.

Given under my hand at Bangor this thirty-first day of March, A. D. 1881.

E. B. THATCHER, Justice of the Peace.

A true copy—Attest: W. P. HUBBARD.

april eF3w

Proposals for Cut Granite for Stairways.

OFFICE OF BUILDING FOR STATE, WAR, AND NAVY DEPARTMENTS,
WASHINGTON, D. C., April 1, 1881.

SEALED PROPOSALS for furnishing and delivering all the cut granite required for two winding stairways in the north wing of the Building for State, War, and Navy Departments, in this city, will be received at this office until 12 M., of April 28, 1881, and opened immediately thereafter in presence of bidders.

Specifications, general instructions for bidders, blank forms of proposal, and information as to where copies of the drawings may be seen, will be furnished to proprietors of established granite works upon their application to this office.

THOS. LINCOLN CASEY,
Lt.-Col., Corps of Engineers.

april 4-6-8 11-13

LOST.

Yesterday afternoon, between Fourth street and the head of Court street, a CAMEO PIN. The finder will be rewarded by leaving same at

mch31 2t* No. 23 Fourth Street.

[W]anted.

Three First-Class House Painters and Paper Hangers, to whom $2.00 per day will be paid. Apply to A. P. CHICK, 138 French Street.

march 31

Girl Wanted.

To do general housework. Call at 11 GROVE STREET.

march31 2t*

PLEASANT ROOMS, WITH BOARD,

Apply at No. 40, Essex Street.

march 31

Auction.

Will be sold at public auction, on the premises, SATURDAY, the ninth day of April, 1881, at 2 o'clock P. M., one house, stable and lot, known as the Stockbridge place, in Kenduskeag Village, within two minutes walk of the Post Office, church and school house. Pleasantly located and in good condition; supplied with water from a spring, by aqueduct.

ALPHONSO HOYT.

F. A. H. STACKPOLE, Auctioneer.

mar28 d2w

Easter Cards,

FOR SALE BY

D. BUGBEE & CO.

mh25 d&w

For Sale.

The Stallion "Spotted Harry," formerly owned by Geo. S. Hill, of Exeter. He is kind and safe for any one to drive. Inquire of MORRILL & PALMER.

mh17 tf

W. A. SIMMONS, BANKER and BROKER,

93 Milk St., Boston, Mass.

Bonds and Standard Mining Securities.

STOCKS

Bought and Sold on Commission.

Latest quotations of Mining and other Stocks always found at office.

Correspondence Solicited.

mar7 eod 1m

Proposals for Wood.

The Overseers of the Poor for the City of Boston, invite proposals for both

Hard and Pine Wood,

For One Thousand Cords, (more or less), of each.

Address, "WAYFARER'S LODGE,"
Hawkins St., Boston, Mass.
D. A. FLYNN, Supt.

mar d2w

Special Notice.

Mr. C. E. LOVELL, Costumer. Rooms at No. 18 Main St., Bangor.

P. O. Box 185. feb19 eod 8w

FOUND.

On Main street, a Gold RING, which the owner can have by applying at 46 Main street.

SPRING SEASON.

OUR EXHIBITION OF

Prang's and Imported EASTER CARDS,

Opens MONDAY, March 28th. Also a fine stock of

French and German

ADVERTISING CARDS,

in sets; the finest to be bought in this country, and the only lot in this city. Our Spring Stock of

JAPANESE PARASOLS,

has just arrived from the manufactories of Hiogo and Yokohama; over 40 different kinds. Also

JAPANESE FANS and LANTERNS,

FOR DECORATIONS.

New shapes and designs. All invited to call and see the goods, and need feel under no obligations to purchase.

SMITH & SON,
9 Kenduskeag Bridge.

mar29 eod 3t

[Two Presents for Ten Dollars]

for $10.00 and every ticket a present to the Grand Gift Concert, April 14th, Norombega Hall.

Have you seen the presents at Bugbee's Book store to be given away for $1.00 at the Grand Gift Concert April 14th.

You get a $375.00 Diamond Stud for $1.00 at the Grand Gift Concert April 14th.

The best Concert ever given in Bangor and a Lady's Elegant Gold Watch for $1.00 at the Grand Gift Concert April 14th.

Go to Bugbee's and get your tickets for the Grand Gift Concert April 14th, and avoid the rush.

For $1.00 you get a $200.00 Gent's Gold Watch and a Grand Gift Concert April 14th at Norombega Hall.

Remember, no blanks at the Grand Gift Concert April 14th, Norombega Hall.

You can get a $350.00 Hall's Safe to put your present in that you get for $1.00 at the Grand Gift Concert, April 14th.

You can't say you never was lucky if you buy a ticket to the Grand Gift Concert April 14th, for there are no blanks.

If you get the Span at Nichols', buy a ticket for $1.00 for the Grand Gift Concert April 14th, and get one of the fine Gold Stem Winding Watches to go with it.

It wont cost you anything to board that elegant $150.00 Silver Tea Set given away for $1.00 at the Grand Gift Concert, April 14th.

march 30 td

NEW STORE!

28 Main Street. 28

NEW GOODS!

28 Main Street. 28

J. A. BUZZELL,

(Formerly Buzzell & Shaw,) has opened Store

28 Main Street. 28

Two doors above his old stand, with a new stock of

BOOTS, SHOES AND RUBBERS,

Direct from the Manufactories.

Thanking you for your past patronage, I invite my friends and customers to come and examine my stock. With strict attention to business and selling at the lowest prices, I hope to convince the public that No. 28 is the best place to buy your Boots, Shoes and Hats. Come and see for yourself and get my prices.

REMEMBER THE PLACE.

28 Main St. J. A. BUZZELL.

march30

WANTED. CARRIAGE PAINTER,

At C. H. FIFIELD'S,
YORK STREET, BANGOR.

mar30 1w*

THE [New England]

Manufacturers and Mechanics Institute

are now erecting a permanent Exhibition Building, the

LARGEST IN THE UNITED STATES,

AT BOSTON,

Containing over 8 ACRES of floor space.

Blank forms for APPLICATION to EXHIBIT at the first Annual Exhibition in the fall of 1881 can now be had by addressing

New England Manufacturers and Mechanics Institute,

8 Pemberton Sq., Boston, Mass.

m 18 eod 1m

[Better]

Prepared than ever before to execute all orders that are left with me for work, as I have a large stock of

PAINTS, OILS, VARNISHES, &C.,

And an experienced workman to superintend the same.

Please give me a call.

ABEL S. SWEET,
House Painter,
No. 12 State St.

AGENT FOR JOHNSTON'S KALSOMINE.

mar28 eod

Horse for Sale.

A fine black horse, five years old.

Apply at B. N. THOM'S Carriage Shop, Harlow Street.

mar14

THE MASSACHUSETTS MUTUAL LIFE INSURANCE COMPANY,

—OF—

SPRINGFIELD, MASS.,

INCORPORATED 1851.

E. W. BOND, President. JOHN A. HALL, Secretary.

BALANCE SHEET. JANUARY 1, 1881.

DR.	
To Reserve by Massachusetts standard	$6,000,366 00
To Death Claims not adjusted and not due	136,592 00
To Endowment Claims not adjusted and not due	25,462 00
To Unpaid Dividends	13 7?3 57
To Premiums paid in advance	4,986 41
To surplus by Mass. standard	805,742 50
(Calculated by New York standard the surplus exceeds $1,250,000 00)	
Total	$7,006,941 48

CR.	
By First Mortgage Loans on Real Estate	[illegible]
By Loans secured by collaterals	[illegible]
By Loans on Company's Policies in force	[illegible]
By United States Bonds	[illegible]
By City, County and Town Bonds	[illegible]
By Railroad Bonds	[illegible]
By Railroad Stocks	[illegible]
By National Bank Stocks	[illegible]
By Real Estate	[illegible]
By Premium Notes on Policies in force	[illegible]
By Bills Receivable	[illegible]
By Cash on hand, in bank, and in transit (since received)	[illegible]
By Interest and Rents accrued	[illegible]
By Premiums in course of collection (less cost of collection)	[illegible]
By Deferred Premiums, (less cost of collection)	[illegible]
By Balances due from Agents	[illegible]
Total	[illegible]

Assets December 31, 1879	$6,639,727 39
Assets December 31, 1880	7,006,941 48
Gain	$367,214 09
Surplus December 31, 1879	661,438 01
Surplus December 31, 1880	805,742 50
Gain	$144,304 49
Interest Receipts in 1880	377,322 50
Death Losses paid in 1880	301,806 47
Excess of Interest over Death and Losses	$75,516 03

The MASSACHUSETTS MUTUAL is chartered by a State whose Life Insurance Companies have never failed to pay 100 cents on a dollar of honest liability. While it is an economical and conservative company, it is also pushing and progressive.

Its policies, protected by the non-forfeiture law of Massachusetts, offer the most desirable form of life insurance contract.

Parties should at least examine the equitable features of the new non-forfeiture law, and the inducements offered by the Massachusetts Mutual, before insuring their lives.

Active and intelligent men wanted for local agents and canvassers.

Address, W. H. W. BEAN, General Agent, Portland, Maine.

WILLIAM FLOWERS, AGENT for BANGOR and VICINITY, 14 West Market Square.

april 1 eod

Custom Work!

SILAS C. JONES & SONS,

The Well-Known

CLOTHIERS,

Have received and are receiving a fine line Spring and Summer Woolens, which they are prepared to make to order in the latest styles. Please call and get our prices before purchasing elsewhere.

Nos. [1] and 2 Kenduskeag Bridge,

BANGOR, ME.

mh25 1w

FRANK D. PULLEN,

Is Now Ready for Business!

HIS NEW

SPRING STOCK

IS NOW COMING IN AND READY FOR INSPECTION

Children's New Spring Style Short Leg Suits, Boys' Suits and Men's Suits; a complete line of CLOTHING for Boys', Youths' and Men's Wear. His line of Furnishing Goods, Boots, Shoes, Hats, Caps, Trunks, Valises and Umbrellas are coming in new every day.

The headquarters for RUBBER CLOTHING is at his Store.

Ladies are respectfully requested to call and see his stock of BOYS' CLOTHING.

FRANK D. PULLEN,
17 and 19 Exchange Street, Near E. & N. A. R. R. Depot.

mh8 d&w

WRINGERS!!!

Universal, Favorite, Eureka.

Best in the market, at greatly reduced prices. All kinds of Wringers repaired and warranted.

W. F. PRITCHARD,
130 Exchange Street.

mar30 eod

MRS. MAXFIELD

—AND—

MISS S. M. COOK

have just returned from the late openings in Boston and New York. I shall open my Rooms,

Monday, March 28.

mch26 tf MRS. MAXFIELD, 9 Maple St.

THE BEST PLUG Smoking Tobacco

IN THE WORLD.

OLD STYLE CASWELL'S TWIST.

Also an excellent NATURAL LEAF manufactured expressly for us.

TEA WHITE.

mh25

[Hardware,] SOLID STEEL PLATE,

—AND—

Wooden Barrows

—OF—

All Kinds for Mining Work

For sale by

HENRY McLAUGHLIN
FRONT STREET, BANGOR.

march29

Harper, Leslie's Popular Monthly, Young Ladies Journal for March and all other Periodicals as soon as published. Subscriptions received at all times by

CHAS. HIGHT,
3 Smith Block.

feb19

Fine Vermont Butter, Caprera Cheese, Cream Cheese, Vermont Cheese, First Lot,

—AT—

CHAS. DWINELL'S,
Kenduskeag Bridge.

mar29

DR. STEVENS'

Office will be open Afternoons, AT NO. 1 MAIN ST., ROOM 4.

SPECIALTY—CHRONIC DISEASES.

mar18 d&w

[Mr. Bickford]

—HAS—

Removed His Stock

—OF—

Hair Goods

—TO—

No. 4 State Street,

Where he will be pleased to meet his friends until the repairs on his former place of business are completed.

CARD.

To the Public:

The PROMISED BIG SIGN is up, and flying, on Kenduskeag Bridge, over MR. N. KENNEY'S old and well-established Meat Market, near the place where I sold my first fish in Bangor, thirty-five years ago this month, one week before the great flood drove me back, till the Market was rebuilt, then into it and at it again on the same Bridge, then driven by fire into Norombega Market. Had money then; left it with nothing. In connection with Mr Kenney, by honest and upright dealings, with all hopes to make something yet, I do most sincerely desire the patronage of all my old friends and customers in the city and country, and you shall be assured of getting as good goods as you want, and as nice, fresh and cheap as *their season*, as can be found in any other Market in the State.

All of which is most respectfully submitted.

CALL, MY FRIENDS, AND SEE ME.

Yours truly,

Maj. THOMAS BICKFORD.

Bangor, March 21, 1881.

BANANAS!

—AND—

PICKLED LIMES!

—AT—

THOMPSON & KELLOGG'S,
CENTRAL STREET.

mh9

FIRST OF THE SEASON.

The only man in Bangor who has

S[hore] Common Alewives.

FOR SALE, IS

C. S. CAYTING,
3 Pickering Square.

mar25 1w

NOTICE.

The members of the Orono Sluice Company are hereby notified that their annual meeting will be held at the office of Eben Webster in Orono, on Monday, April 4th, 1881, at 10 o'clock A. M., to choose officers for the ensuing year and to act on any other business which may properly come before said meeting.

ALBERT WHITE, Clerk.

Orono, March 26th, 1881.

New Maple Syrup

—AT—

F. T. HALL & CO.'S,
28 and 30 Central Street.

mar22

Beauty of Hebron.

This new potato resembles the Early Rose in shape, but is lighter colored. It is as early as that well-known variety, and a better cropper. The quality is excellent. Farmers wishing to change their seed can obtain this new variety for less than half the price asked by seedsmen.

Per peck, 40 cents; bushel, $1; barrel, $2. No charge for packing and carting to Freight or Express Office. Address C. M. FREEMAN, Veazie, Me.

March 28, 1881. eF3w* 3w13

Boarders Wanted.

Gentlemen can find a pleasant home and good board at NO. 85 CENTRE STREET.

march29

NewspaperARCHIVE®

NewspaperARCHIVE®

Press and Courier.

FRIDAY, APRIL 1, 1881.

BY TELEGRAPH.

MAINE NEWS.

The Storm at Portland.

PORTLAND, March 31. A snow storm commenced at six o'clock last night and continues to-day, but no disasters are reported, as the wind is not violent. Some damage has been done to the wharves and the telephone and fire alarm wires are badly broken.

Explosion and Fire.

AUGUSTA, March 31. Adamson's Comet Balsam is manufactured by F. W. Kinsman & Co., of this city, at their drug store on the corner of Bridge and Water streets. In the preliminary stages the ingredients are compounded in huge carboys in the cellar of the store. This forenoon Mr. Kinsman entered the cellar with a lighted candle to shake up the carboys to assist the assimilation of the chemicals, when suddenly one of the carboys burst as he was moving it. The gas poured out in a suffocating volume and the liquid ran out on the floor. When the gas came in contact with the flame of the candle, it instantly ignited and the cellar was full of flame and smoke. An alarm was sounded and the fire department was promptly on hand. Three streams were soon deluging the cellar and in a short time the danger was over and the fire put out. The loss it is estimated will exceed $2,500; fully insured.

Death of a Former Resident.

MACHIAS, March 31. News came to his family here to-day of the death of Frank S. Coffin in Nevada. He was formerly well known as a school teacher in Machias and an insurance agent at Bangor.

A SERIOUS RAILROAD ACCIDENT

Caused by Criminal Carelessness.

SEVERAL PERSONS INJURED FATALLY.

COUNCIL BLUFFS, Iowa, March 31. On the Rock Island Road, near Walnut, in this county, a construction train collided with a freight train, west bound, demolishing the construction train, including the caboose.

In the latter there were about 25 employes, all of whom were more or less injured. Several will probably die.

The accident was the result of the failure of the operator to place the signals for the freight to stop at Walnut.

FORTY-SEVENTH CONGRESS.

Special Session of the Senate.

WASHINGTON, March 31.

Mr. Dawes called up the resolutions for the election of officers of the Senate.

Mr. Cameron of Pennsylvania, said the present issue was too plain to be misunderstood. The Republican side said the majority had the right to decide who should be the officers of the Senate; its opponents said the minority had. He had recently said that it seemed to be a question of endurance. The minority simply said they would resist the election of officers by dilatory motions and prolonged speeches. His answer was that the Republicans could not abandon the right of the majority to rule because the minority made a question of endurance.

Mr. Cameron defended Mr. Mahone and said the Democrats of the South had appealed to the Southern Democratic Senators to cover the Senator from Virginia, with approbrium, so that his followers at home would not dare to support him.

Mr. Maxey believed the people thought the majority in the Senate had been procured by crooked means. Certainly the people did believe that it had been obtained by methods strange and unusual and demanded an investigation.

Mr. Dawes replied in reference to the claim made by Mr. Maxey that the Democrats carried Louisiana in '76 by 8000 majority. He said there was difference between what was called a vote. The gentlemen called a piece of paper a vote. He (Dawes) counted nothing a vote that had not a free ballot behind it. Mr. Dawes reminded the Senator that there was a difference between a piece of paper and the vote of the freeman that executed the will, of God in executing the will of the freeman.

Mr. Maxey inquired how it was that those ballots which executed the will of God had been sufficient to elect Ex-President Hayes and not elect Gov. Packard though Gov. Packard received more of them.

Mr. Dawes agreed with Mr. Maxey that Gov. Packard was elected but asserted that the Louisiana Lottery Company had succeeded in establishing Nichol's government.

The debate continued until five o'clock when the Senate adjourned without engaging in any executive business.

NEW YORK.

Cutting Down Telegraph Rates.

ALBANY, March 31. In the Assembly a bill was reported prohibiting telegraph companies charging over 20 cents for messages of 15 words, exclusive of the address and signature, and providing that press rates shall be one-half of that rate. A penalty of $500 is provided for each offence.

Warmer Weather Coming.

NEW YORK, March 31. Weather despatches show a rise in the temperature of from 1 to 8 degrees in the West, excepting a fall of 13 degrees at Duluth and St. Paul.

Not Guilty.

DELHI, March 31. The jury in the case of Polly Huskins, charged with the murder of her husband, returned a verdict of not guilty.

Suffocated by Coal Gas.

NEW YORK, March 31. Mrs. Mary A. Nelson and daughter, aged 13, were suffocated by coal gas Wednesday nigh at Port Chester.

Will of the Late William Beach Lawrence.

The will of the late William Beach Lawrence was offered for probate to-day. After making provisions for his children and grand children the will closes as follows: Aware of ruinous consequences of litigation to all concerned in case of wills, I hereby declare it to be my will that in any case any decendent opposing the will shall be debarred from its provisions.

Lower Rates.

NEW YORK, March 31. The rates from Chicago to New York on grain, provisions and live hogs has been reduced five cents commencing April 1st, to continue through the summer months.

CONNECTICUT.

Arrested for Slander.

MERIDEN, March 31. Luther G. Riggs, publisher of the Meriden Recorder, has been arrested on a charge of slandering Mayor Curtis in his paper for the past month. Riggs gave bonds to answer to-morrow.

Amendment Defeated.

HARTFORD, March 31. The House of Representatives defeated the proposed Constitutional amendment prohibiting the manufacture and sale of intoxicating liquors.

CANADA.

Inducements held out by the Government to French Canadians.

MONTREAL, March 31. Mr. Daley, local immigration agent, has returned from an extensive visit to Vermont, New Hampshire, Massachusetts and Maine, where he was disseminating information among French Canadians regarding the inducements held out by the Government in grants of land for their returning to Canada. He reports finding a strong feeling among the Canadians in favor of coming back, and in many localities clubs have been formed for the purpose of organizing the emigration movement.

ANOTHER FLOOD.

The Missouri River Overflows its Banks.

MANY PEOPLE DROWNED.

The Damage to Property Very Large.

BISMARCK, Minn., March 31. The Missouri broke here to-day. The lower part of the city is overflowed and a great sea of ice or water extends five miles. Three government warehouses on the landing are wrecked.

The river rose ten feet in a few hours, and is now 30 feet above low water mark. The wood choppers and settlers in the low lands are all washed out and many probably drowned.

The town of Mandan, on the west side of the river, is under three feet of water.

The greatest loss aside from life will be cord wood. Thousands of cords are being swept away. A special from Sioux City says there is 30 feet of water in the channel at Yankton. The lower part of the city is overflowed driving the inhabitants to the hills. It is the greatest flood ever known and the damage is immense.

The city of Vermilla, Dakota, is also inundated, the water being up to the second story windows. The occupants have taken to the bluffs in boats and will probably be landed in places of safety before morning.

The Latest.

WASHINGTON, March 21. The signal corps observer at Yankton, D. T., reports as follows: The water has risen six feet in the past two hours and is within one hundred yards of the office. Green Island opposite has been swept away.

A later despatch says: The river was up to 40 feet at five P. M., but is now falling. The office cellar is flooded. One hundred houses are submerged, involving a loss estimated at $50,000.

BISMARCK, D. T., March 31. The Missouri is the highest ever known. Mandan, opposite Bismarck, is flooded, the water being four feet deep and large masses of ice floating in the streets. It is thought the people escaped to the cliffs, but the suffering must be indescribable as the thermometer is down to 12° above for the past 24 hours. To-night the river is 30 feet above low water mark and no signs of giving way. Two hundred cattle perished in this vicinity.

FOREIGN NEWS.

The South American War.

NEW YORK, March 31. Don Martinez, the new Chilian Minister to the United States is in town and states that Lima, at the end of last month, was quiet and orderly. The people seemed to welcome the Chilians as delivers. The conditions of peace are the promise of Tempace, with its port of Iquique containing the nitre deposits, be retained by Chili, and also the Labos Islands with their guano beds.

A heavy war indemnity will be demanded. Until it is paid Chili will occupy a large tract of land south of the basin of Casmarrones, including the cities of Tacna and Arica. The Chincha Islands will not be annexed.

Brief Notes.

DUBLIN, March 31. The Land League is trying to organize local branches here to bring a pressure upon the traders who have kept aloof from the League or given it no substantial support.

All the preliminaries have been arranged and Friday night's Dublin Gazette will contain a proclamation putting the Arms Act into operation in Ireland. It is not intended to put the act into force all over Ireland at once. At first it will probably be proclaimed only in five counties.

LONDON, March 31. The News confirms the report that England declined the invitation to the Monetary Conference.

Lord Beaconsfield's condition is considerably improved.

WASHINGTON.

Financial.

WASHINGTON, March 31. Secretary Windom and Assistant Secretary Upton left for New York this morning to confer with bankers and others in regard to the disposition of the maturing bonds and other financial matters.

Cabinet Matters.

Attorney-General McVeagh's retirement from the Cabinet is again the subject of speculation. It is claimed that he has exerted himself to defeat the confirmation of Messrs Chandler and Robertson, and the President's friends represent that he is disposed to take McVeagh's reported interference very seriously. It is not likely that Chandler or Robertson will be withdrawn.

A Change.

WASHINGTON, March 31. It is understood that the President has decided to recall General Longstreet, Minister to Turkey, and appointed him United States Marshal for Georgia. The nomination will probably be sent to the Senate in a day or two.

Monetary Conference.

Ex-Secretary Evarts was at the State Department to-day. He received the sealed instructions of the United States Government which guide the American Commissioners before the Monetary Conference at Paris. The instructions are not to be opened until Paris is reached. Mr. Evarts goes to New York to-morrow to meet Commissioners Thurman and Howe preparatory to sailing for Paris.

Post Master General.

Post Master General James left for New York to-day on private business and expects to return early next week.

Weather Report.

The Chief Signal Officer furnishes the following: The severe storm yesterday in New Jersey has moved northeastward and is now south of the Maine coast. The temperature has fallen 15 to 25 degrees from Kansas and Missouri northward to Manitoba and Wisconsin, and 10 to 13 in Illinois and Michigan. In the great grain growing districts, the present temperatures range 15 to 30 below the mean of many years.

THE WEATHER.

WAR DEPT., OFFICE CHIEF SIGNAL OFFICER, Washington, D. C., April 1—(7 A. M.)

Indications.

For New England: Cloudy weather and snow; Northwest to Northeast winds, high, along the coast; decidedly higher barometer; stationary or lower temperature.

Cautionary signals continue from Boston to Eastport.

CONDENSED DESPATCHES.

The Schuylkill coal operators in the anthracite region will stop all work April 7th, 8th and 9th.

A Long Branch despatch says: In spite of the fierceness of the storm but little damage was done along the coast.

Sarah A. and Susan Lake, mother and daughter, were arrested at Flushing, L. I., yesterday morning for murdering a child of the latter, by burying it alive in the garden. They were committed for further examination.

An incendiary fire Wednesday night destroyed Allen's block and the house and barn of E. E. Kingman at Randolph. Loss $13,000; insured one half.

The snowfall has been general in Southern Ontario, and it is now falling in Nova Scotia. Easterly to northerly winds prevail throughout the country.

The steamers Emma Graham and Montana collided twenty-three miles from Pittsburg, Pa., the former sinking in four feet of water. No passengers were hurt.

Yesterday Mayor Stockley, of Philadelphia sent his ninth and last annual message to the City Council.

A Lynn despatch says: Melcher & Spinney's rubber works were damaged $4,500 by fire yesterday afternoon; insurance $7000 on machinery and $3000 on stock. James N. Buffum & Co., owners of the building lose $2000; insurance $5000.

Edward N. Coleman was pardoned from the New Hampshire State Prison yesterday by the Governor and Council.

A San Francisco despatch says: A schooner from Honolulu which sailed March fifteenth reports that the mail steamer City of New York had not then arrived although she was two days overdue.

FINANCIAL AND COMMERCIAL

Monetary Quotations.

NEW YORK, March 31. Money at 5 @ 6 per cent on call and closed at 5@6.

Prime Mercantile Paper, 5@6.

STERLING EXCHANGE—4.80 for long and 4.82 for short.

Government Securities closed at the following quotations:

United States Sixes, 1881, reg.		102
United States " "	coupons	102
United States new 5s, reg.		102
United States " 5s,	coupons	102
United States new 4½, reg.		112
United States "	coupons	112
United States " 4s, reg.		124
United States " 4s,	coupons	115
Pacific Sixes		120

New York Produce Market.

NEW YORK, March 31. FLOUR—Sales 39,200 bbls; Extra Western and State, $4.50 @ 4 90; No. 2, $2.85@3 60; Ohio, $4.25 @5.75; St. Louis, $4 30 @ 5.75. Southern flour quiet.

WHEAT—Sales 1,235,000 bush; ungraded red $1.19½ @ 1.25; No. 3 d's, 1.20½@1.21; No. 2 red, $1.23@1.23½; Milwaukee winter, 1.20@1.20½; ungraded white, 1.16@1.30; No. 2 white, 1.30.

CORN—Sales 212,000 bush; ungraded, 57@59; No. 3, 56@56½; steamer, 58½@59½; No. 2, 59½@60. OATS—Sales 139,000 bush; mixed Western, 44@45; white, do., 46@49; white State, 50.

SUGAR dull—Fair to good refining, 7 7-16@7 5-16; granulated, 9; cut-loaves, 9½@9¾; crushed, 9¾; Standard A, 8¾@8¾; refined steady.

MOLASSES firm—New Orleans, 56@65; Old Porto Rico, 36@50; old English Island, 35@38.

BEEF steady; Family Mess, $15.00@14.50.

LARD—Prime steam, 9 11 C6.

PETROLEUM—United, 78½; Refined, 7½.

TALLOW at 6¼@6¾.

PORK—Old Mess, $15.00 @ 15.25; New Mess, 16.00.

Chicago Produce Market.

CHICAGO, March 31. Flour quiet and steady. Wheat—No. 2 Spring, 1 0 @1.03.

Corn steady—No. 2 38@40½.

Oats firm—No. 2 32@33.

Rye easier at 88@1 00.

Barley firmer at 1 05.

LOCAL MATTERS.

April fool.

The day we *sell* ebrate.

"To the rear—March!"

The streets have been sprinkled.

Warmer weather is now predicted.

Attention is invited to the new advertisement of E. H. Hall.

March came in like a lamb; it went on like a bear with a sore head.

Few butterflies on the street yesterday—mostly "solid men" and mechanics.

Public meeting of the Crusade at City Hall this evening at half-past four.

The German at Music Hall, last evening, was attended by a very pleasant party.

A fair sized audience greeted the colored Jubilee Singers at City Hall last evening.

The Penobscot Farmers' Club hold their next meeting at Veazie, Tuesday, April 5th.

A meeting of the "Happy Hour" with Mrs. Stockwell and her class occurs this evening at Music Hall.

Preparatory lecture, in the Central church, French street, this evening, at half-past seven o'clock.

The brig Clara Jenkins, Capt Davies, arrived at Santiago De Cuba, March 17th, from Cardiff, fifty-two days.

Proposals to carry the mails from Bangor to North Bradford and from Burlington to Olamon, are advertised.

One of the runaway horses, mentioned in yesterday's WHIG, belonging to Mr. Twombly, of Monroe, has since died.

Mr. Noah M. Mathews, one of Belfast's most respected citizens, died at his residence in that city March 31, at 3.30 P. M.

There will be a business and religious meeting of the Young Men's Christian Association this evening at half-past seven o'clock.

There will be a meeting of the Trustees of the Penobscot Agricultural Society, in this city, Saturday, April 9th, at ten o'clock.

The formation of a Ladies' Auxiliary Corps, G. A. R., similar to the Ladies' Relief Corps of this city, is being agitated in Lewiston.

The Ellsworth stage came in on runners yesterday afternoon, more than an hour ahead of time. The Aurora stage also arrived on runners.

Our readers will be interested in an abstract of Senator Mahone's speech, delivered in the Senate last Monday, which we publish on our first page this morning.

The storm which reached us at midnight of Wednesday continued until about two o'clock this morning, when it subsided, though with symptoms of being likely to resume operations.

The Governor and Council are in session this week. At present they are engaged in considering some railroad matters, but the Council will soon take up some of the Governor's recent nominations.

The removal of Charles S. Clark, the one-armed driver of Champion Hook and Ladder Co., is exciting much comment, unfavorable to those directly responsible for it. The wish that Mr. Clark may be reinstated appears to be pretty general.

The following item will be of interest to some of our readers: George J. Jones, the well-known theatrical manager, has brought suit in Boston against Mrs. H. E. N. Carter for $2000, for a breach of contract, she having left his troupe to sing under other management.

Abram Merrill, father of Charles Merrill, who is now in jail for the inhuman murder of his mother, has nearly recovered his health from the shock produced by his trouble which nearly prostrated him. He intends to sell his farm in China, and will go into the grocery business in Hallowell.—*Journal.*

CORRECTION. Our reporter was recently informed that our esteemed citizen Mr. I. S. Johnson was about to remove from this city, and an item to that effect appeared in these columns. We now have the pleasure of stating that the report was incorrect, and that Mr. Johnson proposes to remain a citizen of Bangor.

INSURANCE. A statement of the Massachusetts Mutual Life Insurance Company, Springfield, Mass., appears in our advertising columns this morning. By this statement it will be seen that the surplus December 31, 1880, amounted to $805,742.50. Capt. William Flowers is agent for Bangor and vicinity.

A DEN THAT NEEDS ATTENTION. Isn't it about time that that "dangerous den" on Hammond street was broken up? It is an ulcer upon a respectable neighborhood. In addition to the lesser crimes of drunken rows and robberies that have been of frequent occurrence there, we may yet be called upon to chronicle some terrible tragedy unless it is soon cleaned out.

Complaint is made of the impassable condition of the sidewalks of lower Broad street, rendered so by numerous potato, hay and junk teams which are backed across them, compelling passers-by to go around the horses heads into the mud. The question has been asked, "are the sidewalks for pedestrians or for truckmen?"

AN INGENIOUS CONVICT. Sam Haines, in State Prison for murder, has finished a most ingenious piece of workmanship in the shape of a bottle about six inches high and two square, in which is a reel, so exquisitely constructed that it exactly fits the bottle and cannot be moved, and around the reel is wound a number of threads of fine silk. The ingenuity of the work lies in the fact that the reel was placed in the bottle in pieces and put together with the aid of tweezers, and the silk was also wound around the reel.

Wallace Ross has issued a challenge to Warren Smith of Halifax, offering to row him for $1,000 a side, either on the Kennebecasis or Bedford Basin, giving or taking $200 expenses, or Ross will row him on Lake Maranacook, each paying his own expenses, Smith to have the privilege of naming the distance. Hosmer, Riley and Courtney can be accommodated by the New Brunswicker on the same terms.

Mr. Charles Horbury, of Lewiston, has recovered through his attorneys the sum of $64 50 from the manager of the Criterian Comedy Company. This company was advertised to play in Lewiston Feb. 17th, but disbanded in Portland and failed to appear. Mr. Horbury was to "share them," and expenses amounting to the above sum fell upon him. The above is an agreeable settlement of his claim.

BUSINESS ON THE KENNEBEC. The *Journal* says the extensive steam saw mill of Sturgis, Lambard & Co., will start up next Monday. There are now on hand logs enough to enable them to run some three weeks, and by that time the immense "drives" up river will be along. There is a brisk demand for all the lumber that this mill can produce, and it is the intention of the proprietors to keep their saws running as long as possible. From fifty to sixty men will be furnished with employment at remunerative wages.

MARINE NOTES. The schooner John Wentworth, from South Amboy, N. J., for Bangor, with coal for T. G. Stickney, sprung a leak and sunk off Nauset Light, Mass., Tuesday. Her cargo was insured. The John Wentworth was a good vessel of 134 tons, built and partially owned in Bucksport. The schooner Jacob & William, which was abandoned last Tuesday night off Boon Island, was owned here. She was an old vessel, of 103 tons register, formerly belonging in Brooksville. Her crew had been obliging to the rigging for fourteen hours when rescued by the schooner David A. Strong, and were badly frost bitten.

DEATH OF MRS. GEN. VARNEY. We learned at a late hour last night that Mrs. Gen. George Varney had passed away. Observing that she was in a sinking condition yesterday, her friends telegraphed to her father, Gen. Smith, and her brother, and they made the journey from Waterville, by special train, arriving here at a little past noon. The announcement of the lady's death will be received with profound grief by a large circle of acquaintances in this city where she has ever been held in high esteem and affection. Gen. Varney will have the most heartfelt sympathy of all in his sad bereavement.

UMBRELLA LANGUAGE. To place your umbrella in a rack indicates that it is about to change owners. An umbrella carried over the woman, the man getting nothing but the drippings of the rain, signifies courtship. When the man has the umbrella and the woman the dripping, it indicates marriage. To carry it at right angles under your arm signifies that an eye is to be lost by the man who follows you. To put a cotton umbrella by the side of a nice silk one indicates "exchange is no robbery." To lend an umbrella indicates "I am a fool." To carry an open umbrella just high enough to tear out men's hats and knock off men's hats indicates "I am a woman."

DOVER ITEMS. *Mr. Editor:* Chas. N. Rogers, a report of whose numerous marriages was given in a recent copy of the WHIG, has confessed his misdeeds and left town and I guess no one wants to see him enough to bring him back.——The Norfolk Jubilee Singers gave a good concert here Wednesday night. The hall was filled and a large number were unable to even find standing room. When the manager *perfects* his troupe he will have the end man with the drooping eyelid hung on wires so he can be manipulated at appropriate times instead of in season and *out* of season as at present. This would better please the majority of his audience.

G. A. R. General order No. 2 has just been issued by Department Commander W. G. Haskell, of the G. A. R. of Maine, from the G. A. R. headquarters in Lewiston. The order reviews the proceedings of the 14th annual encampment at Rockland. It earnestly requests all comrades to report to headquarters, the names of ex-soldiers or sailors, in localities where Posts of the order do not exist, who are favorably disposed to the formation of such Posts. Necessary blanks and information will be furnished by addressing the Assistant Adjutant General, D. H. Holman, Lewiston. The order also directs special attention to the matter of uniforms. Commander Haskell has also issued a complete roster of the department of Maine. The names of the department officers, the representatives of the National Encampment, Past Department Commanders, *aids de camp*, and the names, location and officers of all the different Posts are given. There are 48 Posts in Maine.

PITTSFIELD ITEMS. A town meeting has been called for April 9th to see if the town will vote to adopt the "town system" of schools and the "free text book system."——At our last town meeting it was voted to raise $8,000 for a fire department. A vote of thanks was tendered to the fire companies of Bangor and Waterville and the M. C. R. R. for timely assistance on the night of our fire.——On Wednesday evening the E. B. B. Literary Society held their semi-annual public meeting at M. C. Institute. The following order of exercises was presented: Music, prayer, opening address by Cora E. Gardiner; Recitation: "The leak in the dyke," by Mary L. Stedman; Essay:—"Justice," by Luetta E Blanchard. Then came music and recess, followed by select reading by M. Addie Jennison and the paper by Cora E. Whitney and Herbert O. Ellis. Music was furnished by Brackett. The exercises passed off in a very pleasant and acceptable manner.——Prof. Wm. P. Morgan was to lecture here Thursday evening on "The Monuments of Paris," but owing to the snow storm the lecture has been postponed to some future date.——F. J. Taylor, M. D., a graduate of Rush Medical College, Chicago, has located here for the practice of medicine and surgery.

AMUSEMENTS.

Lawrence Barrett.

Tickets for Mr. Barrett's representation of "Richelieu" will be ready to-morrow morning. Of the performance the Detroit *Post* says:

A fine audience and one thoroughly appreciative of the admirable acting presented, witnessed Mr. Lawrence Barrett's grand performance of "Richelieu" last evening. The picture of firm old age coupled with keen mental vigor which he presents is very strong in coloring and exquisite in shading. Not a point was lost last evening when Mr. Barrett projected himself into his work with great force. His "Richelieu" was always a remarkable personation and it seems to have gained new strength and finish. The curse scene, the most intensely theatrical in effect which Bulwer's drama presents, took the house by storm, but the perfect poise and delicate finish of Mr. Barrett's performance in its entirety were as keenly appreciated as the mere outbursts of passion.

Miss Marie Wainwright as "Jille" gave evidence of excellent adaptability for more exacting roles, and the support throughout was even and strong. Mr. James won new favor as the gallant "De Mauprat." Mr. Bock's "Baradas" and Mr. Rogers's "Joseph" were well considered performances, which demand commendation.

NOTES.

Miss Maude Forrester, with her trained steed "Lightning," will appear in Norombega Hall in "Mazeppa," April 12th.

A "Ladies' Matinee" will be given in Norombega the latter part of this month, when Mrs. Henrietta Chanfrau will appear in a new version of "East Lynne."

Sol Smith Russell, comedian supported by a dramatic company, in "Edgewood Folks," will follow Mr. Barrett.

Subscriptions for the Academy of Music are still coming in, and we are informed that the success of the enterprise is now assured. It is hoped to begin active operation by the first of May. In the event the new house will be ready to open in October.

A PLEASANT AFFAIR.

The Rev. Mr. Hazlewood Receives a Merited Tribute from his Society.

Last evening the members of the First Baptist Church Society in this city paid a deserved and feeling tribute to the moral, social and intellectual worth of their pastor, the Rev. F. T. Hazlewood. The occasion was the reverend gentleman's birthday, and was deemed an auspicious time in which to express the esteem, admiration and love entertained by the Society for their pastor.

At an early hour a large assembly had gathered at the residence of the pastor on Essex street, which was called to order by Mr. James Woodbury, who after briefly stating the objects of the gathering, introduced the Hon. F. M. Laughton, as the one who should essay the pleasing task of conveying to the pastor some token of the Society's high appreciation of his abilities as a preacher, his worth as a man, his sacrifices in behalf of his society, and the interest he had manifested in the temporal and spiritual welfare of his parishioners.

Mr. Laughton, in a most happy speech, presented to Mr. Hazlewood, in behalf of the members of the Society, a substantial testimonial of their regard. He then proceeded to say that they had observed with pride a flattering recognition by the public of their pastor's rare abilities, noted his growing popularity until they had become alarmed lest the inducements held by broader fields and wealthier societies should prove too strong to be resisted. Mr. Laughton closed by reading a poem from the pen of Mrs. Mace, as follows:

A BIRTHDAY SONNET
TO REV. F. T. HAZLEWOOD.

Happy the hour when to the pleasant rays
Of opening Spring, so gaily life begun!
Happy the fates who, smiling gently, spun
The lustrous woof of pure, industrious days!
Happy the stars which with auspicious gaze
Looked down and traced in colors of the sun
A shining horoscope of task well done,
But when, to Christ-devoted work and praise
The richest years of opening youth were given,
There was no further need for star or fate
Or any prophecy of weal or woe.
Life thus begun in the charge of Heaven;
And to God's will and service consecrate,
Good, only good, can life or death bestow!

In response, the Rev. Mr. Hazlewood said that the cable that bound him to his society had received a strain almost too great to bear, but he felt relieved and rejoiced that he had resisted the importunities of others, as he felt that his work in Bangor was not yet finished—that he had a duty yet to perform. In a brief and hurriedly written synopsis it would be impossible to convey the pathetic and eloquent words of the pastor, the sincerity of which he has proved by declining to accept a pressing call; with double his present salary, preferring as he said, to remain with those whom he had learned to love and esteem.

At the conclusion of the pastor's remarks refreshments were served. Upon a table was observed a large cake, beautifully frosted and trimmed, upon the top of which were the words "Welcome Friends," while encircling the sides was the name of the pastor.

Excellent vocal and instrumental music added to the charms of the occasion, many choice selections being skillfully rendered.

Altogether, it was an event that must linger long in the memories of those who participated, while to the Rev. Mr. Hazlewood it must ever be treasured up as a brilliant gem among the beautiful jewels in the casket of memory.

Police Court.

Recorder Perkins disposed of the following cases yesterday:

Daniel Delaney, Edward Leonard, Dennis Crowley, Ephraim Mayshell, for being drunk, were each fined $3 and costs.

John Newell, an Indian, was sentenced to jail for 30 days for being drunk.

Thomas Murphy, for a second offance of drunkenness, was sentenced to jail for 90 days.

Municipal Elections.

Elections were held in the towns named below, Monday, March 28, with the following results:

BRADLEY.

Moderator, Sargent French; Clerk, J. A. Rich; Selectmen, A. E. Perkins, O. S. Cram, Ransom Hinkley; Treasurer, J. A. Rich; Collector, Jerry Bell; S. S. Committee, John N. Knapp, Jr.

MEDWAY.

Moderator, T. Fowler; Town Clerk, J. F. Twitchell; Selectmen, J. F. Twitchell, T. W. Reed, A. Hathaway; Overseers of the Poor, T. Fowler, J. O. Hale, S. N. Fisk; Town Agent, J. F. Kimball. It was voted to raise $1,400 for the support of the poor, schools and incidental expenses.

Cruelty to Animals.

To the Editor of the Whig and Courier:

We are glad that you gave another loud call to our society with the 'long name" and, as a member of it, allow me to say, that we still live and have a few active members, but there is in a very old book an inquiry like this: "Who goeth a warfare at his own charges?" We have men and women who are anxious to have the law for prevention of cruelty to animals enforced; but the Society has no friends and the execution of the law is not only attended with expense but the most of the offenders are intemperate and poor and when prosecuted have no means to pay fine and costs, go to jail at the expense of the county, etc., and if we take the old horses and kill them, as we should, it costs money to get them removed and buried, and then the man is left without the animal that hauls the few feet of wood to the city by which he gets sufficient means to keep his family from starving. It is easy to call for the prosecuting officer, but its another thing for him to do his duty, or to do what the public demands. It is very like an attempt to execute the liquor law and raises about the same opposition and much more sympathy for the victims. Two persons have served out sentences at our jail, and some have paid small fines and a large number have been let off, they promising to keep the peace.

Other organizations have a large fund from which to draw and persons employed under pay, whose duty it is to prosecute all offenders. I understand that the Portland Society has lately has donated to them eight thousand dollars to aid them in their work. Who among us will put our Society in a condition to follow up the work so nobly begun some ten years ago, that has caused such beneficent results in and around our city, and encourage at least one of the MEMBERS?

NOTES.

Nichols' Gift Enterprise.

It was the intention of Mr. Nichols to have issued last night a full list of the numbers drawing prizes in the Gift Enterprise, but it was still in the hands of the printer, and was expected to be ready this morning. The following numbers drew the prizes set down opposite. In most cases the actual holders of the tickets are unknown:

3203, Geo. T. Latham, first prize, span of bays; value $1000.

8800, Unknown, second prize.

9749, W. P. Dickey, Bradbury colt; value $400.

2120, In Bucksport package of sold tickets, Gray mare, $300.

4364, Unknown, mare Lotta; value $200.

5121, Unknown, bay horse, $250.

7524, Unknown, bay mare, $200.

8868, Unknown, gray horse Tige, $200.

4650, Unknown, bay mare, $175.

8013, Unknown, horse Harry, $175.

10,050, Unknown, sorrel mare, $125.

10,154, Top buggy, $132 50.

10,308, Sleigh, $75.

10,015, Black Mare, Sleigh, etc., $500.

4037, black mare, $200.

9291, bay mare Dot, $175.

3122, bay horse, $150.

6586, bay mare, $150.

7585, black mare, $150.

8902, iron gray horse, $125.

4517, hack with runners, $300.

503, top box buggy, $162.

8156, top box buggy, $162.

10,154, top box buggy, $132.

4382, top box buggy, $132.

3738, Phaeton, $150.

4976, Phaeton, $150.

6093, Phaeton, $140.

8123, Phaeton, $100.

8495, six passenger open sleigh, trimmed $150.

4625, trimmed sleigh, $75.

Business Items.

TO KEEP THE BLOOD PURE,

is the principal end of inventions and discoveries in medicine. To this object probably no one has contributed more signally than Dr. David Kennedy, of Rondout, N. Y., in the production of a medicine which has become famous under the title of the "Favorite Remedy." It removes all *impurities* of the Blood, regulates the disordered Liver and Kidneys, cures Constipation, Dyspepsia, and all diseases and weaknesses peculiar to females.

Sold by your druggist, $1 00 a bottle.

d&w 2w April 1

MAINE NEWS.

Hop Bitters, which are advertised in our columns, are a sure cure for ague, biliousness and kidney complaints. Those who use them say they cannot be too highly recommended. Those afflicted should give them a fair trial, and will become thereby enthusiastic in the praise of their curative qualities.—*Portland Argus.*

AN HONEST MEDICINE.

J. H. Northrup, of Lansingburgh, formerly captain of the Troy police, writes: "I firmly believe that Dr. Kennedy's "Favorite Remedy" is a great, good, honest preparation; one that may be depended upon." And this is the testimony of thousands. Capt. Northrup suffered from liver derangement for years, and was cured by Dr. Kennedy's "Favorite Remedy." It is an honest medicine, and sold by all honest druggists at the honest price of One Dollar. d&w 2w April 1

SHREWDNESS AND ABILITY.

Hop Bitters so freely advertised in all the papers, secular and religious, are having a large sale, and are supplanting all other medicines. There is no denying the virtues of the Hop plant, and the proprietors of these Bitters have shown great shrewdness and ability in compounding a Bitters, whose virtues are so palpable to every one's observation.—*Examiner and Chronicle.*

DR. C. W. BENSON'S CELERY and CHAMOMILE PILLS are prepared expressly to cure Sick Headache, Nervous Headache, Dyspeptic Headache, Neuralgia and Nervousness, and will cure any case. Price 50 cents, postage free. Parsons, Bangs & Co., Portland, General Agents. jy19-d&wtf

THE PERUVIAN SYRUP has cured thousands who were suffering from Dyspepsia, Debility, Liver Complaint, Boils, Humors, Female Complaints, etc. Pamphlets free to any address. Seth W. Fowle & Son, Boston. d&wly sep2

HAVE WISTAR'S BALSAM OF WILD CHERRY always at hand. It cures Coughs, Colds, Bronchitis, Whooping Cough, Croup, Influenza, Consumption, and all the Throat and Lung Complaints, 50 cents and $1 a bottle. d&wly sept2

It is generally conceded that WESTON'S Photographs in style and finish are ahead. Call and see styles and prices at 2 Smith Block. jan17

The fever-stricken invalid who may have had his recovery retarded by infantile weakness will rapidly recover under the influence of Fellows' Hypophosphites.

The yellow-visaged sufferer from Fever and Ague can calculate on a speedy and permanent recovery from his disease after all else fails. d&w 1w mar31

LABOR SAVING.

The demand of the people for an easier method of preparing Kidney-Wort has induced the proprietors, the well-known wholesale druggists, Wells, Richardson & Co., of Burlington, Vt., to prepare it for sale in liquid form as well as in dry form. It saves all the labor of preparing, and as it is equally efficient it is preferred by many persons. Kidney-Wort always and everywhere proves itself a perfect remedy. *Buffalo News.* d&w 1w mar26

I would say to my friends, and all who chance to read this, that I have used *Adamson's Botanic Balsam* in my family for a long time, and consider it a very valuable medicine. It cures when all other remedies fail, and I would cheerfully recommend it to those afflicted with Coughs, Cold, Asthma, etc.

E. S. GETCHELL, Augusta, Maine.
MWS&w mar26

MEDICAL DEPARTMENT,
STATE UNIVERSITY OF IOWA,
IOWA CITY, Ia.

"I can endorse it as the best preparation of the kind I have ever used. No physician can afford to do without it," says Professor A. C. COWPERTHWAITE, Ph.D., M. D., Professor of Diseases of Women, &c., of the Liebig Co's Arnicated Extract of Witch Hazel. Cures Neuralgia. Beware of cheap Counterfeits.

Sold in fifty cents and dollar sizes.

STuT d&w mar26

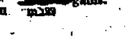
A HEALTHY CONDITION of the Kidneys and Urinary Organs is easily preserved by the use of DR. BULLOCK'S KIDNEY REMDY, "NEPHERETICUM." It cures readily Diabetes and Gravel, braces up the system, gives a healthy action to the nerves, and renewed health to the whole person. It is an invaluable remedy, and can be used with perfect safety by the most delicate. 1w mar29

Ask your neighbor if he has used Adamson's Cough Balsam, what he thinks of it. The reply will be—it cured me.

TTF mar29

DEAL WITH BOWLER & MERRILL No. 7 KENDUSKEAG BLOCK, BANGOR, IF YOU WISH TO OBTAIN THE VERY BEST AND SAFEST SECURITIES FOR THE INVESTMENT OF TRUST FUNDS AND SAVINGS AT THE LOWEST PRICES

dtf



I shall be in Bangor NEXT WEEK, with two car loads of Aroostook Horses, for sale at great bargains.

mh29 A. G. HUNT.

HORSES!



We have for sale 70 second-hand HORSES from Street Railways, which we will sell at almost any prices, from ten dollars upwards. These Horses are in most cases suitable to farm work. We have also the largest stock of sale Horses in New England for driving and working purposes.

DRAPER & HALL,
91 West Dedham St.,
BOSTON.

fe7 2m

CHOICE

[illegible] APPLES

—AND—

MAPLE SYRUP

for sale low by

T. R. SAVAGE & CO.

mh25

THE BEST MUSIC BOOKS.

Quartet Books for Choirs. Excellent ones are *Emerson's Sacred Quartets, Thomas's Sacred Quartets, Shoemaker's Sacred Quartets* (and his New Collection), *Beck's Motette Collections* (and his Second Motette Collection), and *Dodd's Sacred Quartets*, (this last for Male Voices only.

Price of each of the above, $2.00, in Boards, and $2.25, in Cloth.

EASTER MUSIC! Send for lists of Easter Carols and Anthems, and begin, in time, to practice!

The Beacon Light. New and beautiful *Sunday School Song Book.* By J. H. TENNEY and Rev. E. A. HOFFMAN. This book was prepared by the best talent, and may safely claim to be among the very *best* music books for Sunday Schools ever published. Examine it! Specimens mailed for 30 cts.

Now subscribe for the MUSICAL RECORD, $2.

Gems of English Song (2.00.) is the best large collection of Round Sheet Music (Vocal). Very popular. *Gems of Sermons Song*, ($2.) and *Moore's Irish Melodies*, ($2.) are also of the best books of the same class.

*Any book mailed

Real Estate.

For Sale, or To Let.

A Block of five small wooden Tenements near Cobb & Thorndike's stores, Holly and Cistern water. Apply to ALBERT EMERSON, 20 Summer street

March 22, 1881. d3w mh24

For Rent.

Two good houses, one on Everett St, a few steps from Ohio St, now occupied by J Moody, to be vacated April 15 Also a good convenient house and stable, and garden, No. 65 Birch St. Inquire of J. T SAWYER, No. 71 Birch St.

mar23 tf

For Sale.

House and grounds No. 40 Jefferson Street, Bangor Possession, May 1st. D. W. POTTER.

mar17 tf

Tannery for Rent.

Owing to the death of the late proprietor, the well known Tannery situated in Houlton Village will be let for a term of five years or more. It is located one half mile from Railroad Depot, contains 12 tan vats, 2 limes, 2 Bates and water pit, 2 junks strong and weak liquor, steam boiler for heating liquors, Water Power sufficient for the business, together with all Tools required for Tanning and Currying.

For particulars apply to

Mrs. S. E. MULHERRIN, Administratrix, HOULTON, MAINE.

fe18

For Rent.

House No 11, Newbury St. Formerly occupied by N. H Colton, and recently by Mr. Boultbee. H M. PRENTISS, 104 Exchange St.

jan13 3m.

For Sale or Rent.

The very desirable brick residence situated on First street, now occupied by Stephen Jennings, Esq

This property is exceedingly desirable on account of its excellent location. It is fitted with modern conveniences and in good repair

A good and convenient Stable in connection therewith

It may be purchased at a bargain, or leased at a reasonable rate for a term of years.

ALSO,

Same as above, the Brick Store No 120 Main street now occupied by J S. Johnson & Co Suitable for manufacturing or other purposes with a pleasant and commodious office.

ALSO,

FOR SALE.

The very desirable residence No 25 Fourth street, owned and occupied by L S Johnson

For particulars apply to CHAS. S PEARL, No 6 Kenduskeag Block.

mh4

Farm for Sale.

The farm in Brewer formerly owned and occupied by Charles E Dole, Esq., situated about mid way between the Ferry and Brewer Village, on the river road, consisting of fifty acres of land, a good two story House and Ell, (all finished and in fine condition), Barn, Stables and Ice House, cuts from 15 to 20 tons of hay, young Orchard, small second growth wood lot, two wells of water, a cement cistern of 60 hhds capacity in the cellar, and situated within 20 minutes' ride of the business centre of Bangor A fine property for any one desirous of a pleasant and profitable home For particulars apply to R. S PRESCOTT, Bangor, or of the subscriber, on the premises MRS. WM. CUTTER.

Brewer, March 25, 1881. d1w&w2t

INTERNATIONAL Pavement Co. First Mortgage Bonds, WITH A BONUS OF STOCK.

The pavement made by this Company has met with the highest favor, both in this country and in Europe, and it is considered to approach perfection more nearly than any other.

The Works of the Company are at Providence, R. I, and at Hastings, N. Y. and the needs of its business will soon require additional ones at Chicago and other large cities

Negotiations are now pending with capitalists in London and Paris for the right to manufacture and use this pavement in those cities

Few enterprises now on the market promise as profitable business as this one.

The Company require additional means to extend their facilities for manufacturing, and offer for sale the second $10,000 of their 6 per cent bonds (convertible into stock) at par and interest These bonds carry a bonus of stock, which is fixed for the present at FIFTY PER CENT

Pamphlets and full information furnished, and subscriptions received by

THE CORBIN BANKING COMPANY, 43 Milk Street, Boston.

march18 MWF tf

JAN. 1, 1881.

[Established, June, 1836.]

D. B[illegible]EE & CO.,

Thankful for past favors would respectfully solicit a continuance of patronage. Having recently enlarged our store, we have increased facilities for the display of our superb stock of

ROOM PAPERS, BORDERS, &c., &c.

We have the largest stock of

ACCOUNT BOOKS

to be found in the State of OUR OWN MANUFACTURE, adapted to all mercantile purposes, made of the very best stock, WARRANTED

We make a Specialty

of making PAGED BLANK BOOKS TO ORDER, of any required style of RULING AND BINDING, which for quality of stock and Strength are unsurpassed by any other makers PAPER RULED to any required pattern at short notice

BOOKBINDING.

Old books rebound, magazines, &c , &c., bound to match former volumes, (if required) with neatness and despatch, at moderate prices

PIANO MUSIC bound at short notice and paged, with index.

FANCY GOODS.

An endless variety Every description of Stationery. A large stock at LOWEST PRICES. Orders solicited and promptly executed.

D. BUGBEE & CO., Booksellers, Bookbinders and Manufacturing Stationers.

Bangor, Jan 1, 1881. tf TTS&w jan1

W·EAT Dealers make Money with W T SOULE & CO , 130 La Salle Street, Chicago, Ill. Write for particulars.

oct25 eodly

—BY FAR—

The Finest New PROCESS FLOUR! In this Market.

—AT—

SNOW & AVERILL'S.

Also in HALF BARRELS. me25

[illegible]

NEURALGIA.

It has been ascertained that the most inveterate cases of neuralgia are cured by Fellows' Syrup of Hypophosphites. Not only is the principal disease eradicated, but the patient is made vigorous and strong the stomach, the blood, the skin become healthy, and he obtains a new lease of enjoyable life.

The only satisfactory treatment of neuralgia is by strengthening the nervous system. A person with strong nerves never suffers from this disease.

The virtues of Fellows' Compound Syrup of Hypophosphites are such that other remedies are seldom required.

The demand for Hypophosphite and other Phosphorus preparations at the present day, is largely owing to the good effects and success following the introduction of this article in the United States.

IMPORTANT.

Should the invalid have any difficulty in procuring the Compound Syrup in his vicinity, let him not be put off with any other remedy, because this article has not its equal in the diseases for which it is recommended.

NOTE—Be suspicious of persons who recommend any other article as "just as good." The highest class medical men in every large city, where it is known, recommend it.

mar3 1mMTh&w

NO CARDS.

BANGOR, March 24th, 1881.

No big sign, but full weight and measure will be given at all times. I have bought out and shall continue the fish business in stall No. 2, Norombega Market, and I propose to keep a first-class fish market. I intend to keep everything that pertains to the fish business and should be pleased to have my friends call and see me in my new business.

C. H. BUSWELL, Proprietor.

march25

Worthy of Your Attention.

In order to make room for our extensive Spring Stock of *Ladies', Gents' and Misses' Boots and Shoes*, I will close all my *Winter Goods at Greatly Reduced Prices.*

The balance of our Fur Goods will be sold at less than cost of manufacture.

J. A. CROWELL, 42 Main street

feb17 d&w



Dr. C. W. BENSON,

BALTIMORE, MD.,

Inventor and Proprietor of the

[illegible] PILLS.

These Pills have met with the most Remarkable Success as is attested by the Immense Sales they have Attained.

Parsons, Bangs & Co., have had Eighteen Hundred Dozens the Past Year.

Hundreds have testified to the Benefit they have derived from their use in the cure of Sick Headache, Nervous Headache, Neuralgia, Nervousness, Paralysis, Sleeplessness and Indigestion.

It is a Fully Established Fact, Based on Actual Experience, and There is No Kind of Doubt but They Will Cure These Diseases.

DR. C. W. BENSON'S CELERY AND CHAMOMILE PILLS are prepared expressly to cure Sick Headache, Nervous Headache, Neuralgia, Nervousness, Paralysis, Sleeplessness and Indigestion or Dyspepsia, and will cure any case, no matter how obstinate, if properly used. They are not a cure all, but only for those special diseases They contain no opium, morphine or quinine, and are not a purgative, but regulate the bowels and cures constipation by curing or removing the causes of it They have a charming effect upon the skin, and a lovely, quieting effect upon the nervous system, simply by feeding its ten thousand hungry, yes, in some cases starving absorbants They make or create nerve matter and give power, force and buoyancy to the nerves, and in that way increase mental force, endurance and brilliancy of mind Nobody that has a nervous system should neglect to take them two or three months in each year, simply as a nerve food, if for no other purpose Price 50 cts. a box, or six boxes for $2 50, sent postage free Sold by all druggists, and by

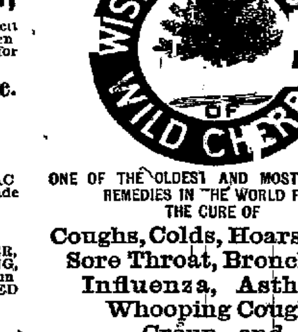
PARSONS, BANGS & CO., *Wholesale Druggists,* 117 & 119 Middle St., Portland, Me. GENERAL AGENTS.

2teow&eowlt&eowlnw

WM. H. EARLE, STENCIL CUTTER,

And Manufacturer of all kinds of Rubber Stamps self inking, Dating, Pencil and Pocket Stamps Also Steel Stamps and Seals, &c. NO. 3 GRANITE BLOCK, BANGOR, MAINE

dec31 eod&w tf



ONE OF THE OLDEST AND MOST RELIABLE REMEDIES IN THE WORLD FOR THE CURE OF

Coughs, Colds, Hoarseness, Sore Throat, Bronchitis, Influenza, Asthma, Whooping Cough, Croup, and Every affection of the THROAT, LUNGS AND CHEST, including CONSUMPTION.

A WELL KNOWN PHYSICIAN WRITES:

"It does not dry up a cough and leave the cause behind, as is the case with most preparations, but loosens it cleanses the lungs and allays irritation, thus removing the cause of complaint."

DO NOT BE DECEIVED by articles bearing similar names Be sure you get

DR WISTAR'S BALSAM OF WILD CHERRY, with the signature of "I. BUTTS" on the wrapper.

50 Cents and $1.00 a Bottle.

Prepared by SETH W FOWLE & SONS, Boston, Mass. Sold by druggists and dealers generally

State of Maine.

PENOBSCOT, ss. Court of Probate, August Term, A D 1880.

Alpheus F. Page and James W. Patterson, named Executors in a certain instrument purporting to be the last Will and Testament of Martha H. Colcord, late of Bucksport, in Hancock County, deceased, having presented the same for Probate in said County of Penobscot, the Judge of Probate of said Hancock County being interested under said Will to an amount exceeding one hundred dollars,

ORDERED, That said Executors give public notice to all persons interested, by causing a copy of this Order to be published three weeks successively, in the Bangor Weekly Courier, a newspaper published in Bangor, in said County, that they may appear at a Court of Probate for said County of Penobscot, to be held at the Probate Office in said Bangor, on the last Tuesday in September next, at ten of the clock in the forenoon, and show cause, if any they have, why the same should not be proved, approved, and allowed as the last Will and Testament of said deceased.

JOHN E. GODFREY, Judge.

A true copy—Attest: JOHN F. ROBINSON, Register.

State of Maine.

PENOBSCOT, ss. Court of Probate, November Term, A. D. 1880.

Upon the petition of Edward F. Haynes, husband of Laura E. Haynes, late of Oldtown, in said County, deceased, for an allowance out of the personal estate of which said deceased died possessed,

ORDERED, That said petitioner give public notice to all persons interested, by causing a copy of this order to be published three weeks successively in the Bangor Weekly Courier, a newspaper published in Bangor, in said County, that they may appear at a Court of Probate for said County, to be held at the Probate Office in said Bangor, on the last Tuesday in December next, at ten of the clock in the forenoon, and show cause, if any they have, why the same should not be granted.

JOHN E. GODFREY, Judge.

A true copy,—Attest: JOHN F. ROBINSON, Register.

50

$500 Reward!

WE will pay the above reward for any case of Liver Complaint, Dyspepsia, Sick Headache, Indigestion, Constipation or Costiveness we cannot cure with West's Vegetable Liver Pills, when the directions are strictly complied with. They are purely Vegetable, and never fail to give satisfaction. Sugar Coated. Large boxes, containing 30 Pills, 25 cents For sale by all Druggists. Beware of counterfeits and imitations. The genuine manufactured only by JOHN C. WEST & CO., "The Pill Makers," 181 & 183 W. Madison Street, Chicago. Free trial package sent by mail prepaid on receipt of a 3 cent stamp.

nov8 eod&eowlnwly

[illegible]

Miracles of Healing Unparalleled in Medical History.

CUTICURA RESOLVENT, the great natural blood purifier, absorbent, renovator and vitalizer, has shown its grand curative power in scrofula, white swellings, ulcers, erysipelas, swelled neck, scrofulous inflammations, mercurial affections, old sores, eruptions of the skin, sore eyes and scalp affection, with dry, thin and falling hair, and when the CUTICURA a Medicinal Jelly, and the CUTICURA SOAP, prepared from it, are applied to external symptoms, the cures affected by the CUTICURA REMEDIES are marvellous.

SCROFULA.

SCROFULA —Hon William Taylor, Boston, State Senator of Massachusetts, permanently cured of a humor of the face and scalp that had been treated unsuccessfully for twelve years by many of Boston's best physicians and most noted specialists, as well as European authorities. He says "I have been so elated with my successful use of the Cuticura Remedies that I have stopped men in the streets to tell them of my case"

RUNNING SORES

RUNNING SORES. Henry Landecker, Dover, N. H, certifies that Aug. 23, 1877, he broke his leg. The bone was set by a physician. Upon removing the splints sores broke out from the knee to the heel Doctors called them varicose veins, and ordered rubber stockings. Paid $25 for stockings, without any signs of cure. Bought CUTICURA REMEDIES and was rapidly and permanently cured Certified to by Lothrops & Pinkham, Druggists, Dover, N H.

SALT RHEUM.

SALT RHEUM —Geo. F Owen, Dealer in Pianos, Grand Rapids, Mich was troubled for nine years with Salt Rheum Tried every medicine known to the trade, and was attended by many physicians with only temporary relief. Cured by CUTICURA REMEDIES

CUTICURA REMEDIES are prepared by WEEKS & POTTER, Chemists and Druggists, 360 Washington St, Boston, and are for sale by all Druggists Price of CUTICURA, a Medicinal Jelly, small boxes, 50 cents large boxes, $1. CUTICURA RESOLVENT, the new Blood Purifier, $1 per bottle. CUTICURA MEDICINAL TOILET SOAP, 25 cents. CUTICURA MEDICINAL SHAVING SOAP, 15 cents, in bars for Barbers and large consumers, 50 cents

All mailed free on receipt of price.

SANFORD'S RADICAL CURE For CATARRH.

One bottle Radical Cure, one box Catarrhal Solvent, and one Improved Inhaler. Price for all, $1.00.

Economical, agreeable, safe, and never failing, relieving instantly and curing permanently, this great combination of medicinal agents offers to the weary sufferer from every form of Catarrh, relief and rest. It meets every demand of reason and common sense It attacks and conquers every phase of catarrhal disease. It strikes at the root, cleansing the nasal passages of purulent matter, to swallow and inhale which means destruction, sweetening the breath, restoring the senses of smell, taste, and hearing to full activity, purifying the blood of catarrhal virus, and checking its constitutional ravages Buy it while there is yet time

Ask for SANFORD'S RADICAL CURE. Sold and recommended everywhere.

General Agents, WEEKS & POTTER, Boston.

COLLINS' VOLTAIC ELECTRIC PLASTERS

One COLLINS' VOLTAIC ELECTRIC PLASTER, costing 25 cents is far superior to every other electrical appliance before the public They instantly relieve Dyspepsia, Liver Complaint, Malaria, Fever and Ague, and Urinary Difficulties, and may be worn over the pit of the stomach, over the kidneys, or any affected part. Price 25 cts. Sold everywhere.

dec18 W&S&w

The Purest and Best Medicine ever Made.

A combination of Hops, Buchu, Mandrake and Dandelion, with all the best and most curative properties of all other Bitters, makes the greatest Blood Purifier, Liver Regulator, and Life and Health Restoring Agent on earth.

No disease can possibly long exist where Hop Bitters are used, so varied and perfect are their operations.

They give new life and vigor to the aged and infirm.

To all whose employments cause irregularity of the bowels or urinary organs, or who require an Appetizer, Tonic and mild Stimulant Hop Bitters are invaluable, without intoxicating.

No matter what your feelings or symptoms are what the disease or ailment is use Hop Bitters. Don't wait until you are sick but if you only feel bad or miserable use them at once. It may save your life. It has saved hundreds.

$500 will be paid for a case they will not cure or help Do not suffer or let your friends suffer, but use and urge them to use Hop Bitters.

Remember Hop Bitters is no vile, drugged drunken nostrum, but the Purest and Best Medicine ever made the "INVALIDS FRIEND and HOPE" and no person or family should be without them.

D. I. C. is an absolute and irresistible cure for drunkenness use of opium, tobacco and narcotics. All sold by druggists. Send for Circular Hop Bitters Mfg Co., Rochester N Y and Toronto Ont

mai1 d&w 1m

DR. SANFORD'S LIVER [illegible]

Only Vegetable Compound that acts directly upon the Liver, and cures Liver Complaints, Jaundice, Biliousness, Malaria, Costiveness, Headache. It assists digestion, strengthens the system, regulates the bowels, purifies the blood. A Book sent free Dr. SANFORD, 162 Broadway, N. Y.

FOR SALE BY ALL DRUGGISTS.

Th&S Tu

KIDNEY-WORT

THE ONLY MEDICINE IN EITHER LIQUID OR DRY FORM That Acts at the Same Time on The Liver, The Bowels, and the Kidneys.

These great organs are the natural cleansers of the system. If they work well, health will be perfect; if they become clogged dreadful diseases are sure to follow with

TERRIBLE SUFFERING.

Biliousness, Headache, Dyspepsia, Jaundice, Constipation, Piles, Kidney Complaints, Gravel, Diabetes, Rheumatic Pains or Aches are developed because the blood is poisoned with the humors that should be expelled naturally

KIDNEY-WORT WILL RESTORE the healthy action and all these destroying evils will be banished; neglect them and you will live but to suffer

Thousands have been cured. Try it and you will add one more to the number Take it and health will once more gladden your heart.

Why suffer longer from the torment of an aching back? Why bear such distress from Constipation and Piles?

KIDNEY-WORT will cure you. Try it at once and be satisfied Your druggist has it. Price $1.00.

It is put up in Dry Vegetable Form, in tin cans one package of which makes six quarts of medicine.

Also in Liquid Form, very Concentrated for the convenience of those who cannot readily prepare it. It acts with equal efficiency in either form.

WELLS, RICHARDSON & CO., Prop's, (Will send the dry post-paid.) BURLINGTON, VT

ma25 1w d&w

Farm for Sale.

The very desirable Farm known as the "Dutton Farm," situated on the Hampden Road, about one half mile from the Bangor House; it contains 45 acres (by old measurement) of very excellent land, a part of which is woodland, cut last year 25 tons of hay. The house is modern style and conveniently arranged, and all the buildings are in perfect repair. Will sell the buildings and one half the land, or one half the land separate from the buildings if desired.

For particulars apply to CHAS S. PEARL, No. 6 Kenduskeag Block.

mh23

WANTED,

immediately, 15 young gentlemen and 7 ladies to learn the telegraph business and take positions this summer, salaries when competent from $40 to $100 per month; an excellent business to learn and one that gives steady employment. Over 300 of our former pupils enjoying good paying positions. We agree to assist our graduates to situations immediately after they become fully qualified. For vacancies apply to or address with stamp, Boston Telegraph Institute, 236 and 238 Washington street, Boston.

march24 4wt

Dissolution of Copartnership.

The firm of HOPKINS & SON is this day dissolved by mutual consent.

NATHAN HOPKINS, ARTHUR E. HOPKINS.

Bangor, March 5th, 1881. tf

Trade Circular.

WHOLESALE AND RETAIL TRADE OF BANGOR, MAINE, FOR 1881.

Parties not prepared to call on us, may order goods from the following classifications with perfect reliance that their orders will be promptly attended to. Satisfaction guaranteed or money refunded.

MILLINERY AND FANCY GOODS. Bleaching done to order. T. H. COOMBS, 10 Main St.

DRY & FANCY GOODS, CLOTHING. WHEELWRIGHT, CLARK & CO.,

IRON, STEEL, CARRIAGE STOCK, Blacksmiths' Tools, Cumb'd Coal N. H BRAGG & SONS, No. 4 Broad St.

CORDAGE, DUCK, LATH YARNS, Chains, and Ship Chandlery. HINCKS & NEALLEY, 20 & 22 Broad St.

SAWS, MANFD. & REPAIRED, ALSO Machinists' and Mill Supplies. M. SCHWARTZ, 143 Exchange St.

BELTING & MILL FURNISHINGS, SAWS, Simonds & Diston's, E. W. KIMBALL, 84 Exchange St.

APOTHECARY, DRUGS, MEDICINE, Chemicals & Toilet Requisites. J. F. PATTEN, No. 1 Granite Block.

STOVES, RANGES, TINWARE, Kitchen Furnishing Goods, &c. S. T. THOMPSON & Son, 9 Pickering Sq.

PLUMBING, PIPING, TIN ROOFING, Galvanized Gutters; Drain Pipe. GETCHELL, LEIGHTON & Co., Central St.

HARNESS, MANF. OF ALL GRADES Blankets, Robes, Whips, etc. D C. GOULD, 127 Exchange Street.

jan1 deod&weow 1y

MRS. LYDIA E. PINKHAM, OF LYNN, MASS.



DISCOVERER OF

LYDIA E PINKHAM'S Vegetable Compound, THE POSITIVE CURE FOR ALL FEMALE COMPLAINTS.

This preparation, as its name signifies, consists of Vegetable Properties that are harmless to the most delicate invalid Upon one trial the merits of this Compound will be recognized as relief is immediate, and when its use is continued, in ninety nine cases in a hundred a positive and permanent cure is effected, as thousands will testify On account of its proven merits it is to-day recommended and prescribed by the best physicians in the country

It will cure entirely the worst form of Ovarian Troubles, Inflammation of the organs, all Displacements and the consequent spinal weakness The tendency to Cancerous Humors there is checked very speedily by its use

In fact, it has proved to be the greatest and best remedy that has ever been discovered It permeates every portion of the system, and gives new life and vigor It removes faintness, flatulency, destroys all craving for stimulants, and relieves weakness of the stomach

It cures Bloating, Headaches, Nervous Prostration General Debility, Sleeplessness, Depression and Indigestion That feeling of bearing down, causing pain, weight and backache, is always permanently cured by its use It will, at all times and under all circumstances, act in harmony with the laws that govern the female system

For Kidney Complaints of either sex this Compound is unsurpassed

LYDIA E. PINKHAM'S VEGETABLE COMPOUND

Is prepared at 233 and 235 Western Avenue, Lynn, Mass Price $1 00 Six bottles for $5 00 Sent by mail in the form of Pills, also in the form of Lozenges on receipt of price $1 00 per box for either

Mrs PINKHAM freely answers all letters of inquiry Send for pamphlet Mention this paper.

LYDIA E. PINKHAM'S B[illegible]

Will eradicate every vestige of Humors from the Blood, at the same time give tone and strength to the system. It has produced as marvellous results in Purifying the Blood as the Vegetable Compound has in curing Female Complaints.

Price $1.00. Six Bottles for $5.00.

No Family should be without LYDIA E PINKHAM'S LIVER PILLS They cure Constipation, Biliousness, and Torpidity of the Liver 25c per box

SOLD BY ALL DRUGGISTS.

Address all orders to

PARSONS, BANGS & CO. Wholesale Druggists, 117 and 119 Middle St., Portland, Maine, GENERAL AGENTS.

july18 2teow&eowlt&eowlnw

WOMAN'S TRIUMPH.

A Severe Surgical Operation. It is Rendured without taking Ether. Subject, Mrs. Edward Myers, of Rondout, N. Y.

(From the Correspondence of the Kingston, N Y. Freeman)

The case of Mrs Edward Myers, of Rondout, New York, furnishes an apt illustration of woman's power of endurance This lady had been treated for months in the usual way for Erysipelas of the hand, without benefit Not until her hand had become a mass of putrified flesh, did she turn to Dr. Kennedy, proprietor of the "Favorite Remedy" for help.

He at once informed her that it was impossible to save the hand—it must be amputated. She received this terrible intelligence quietly, declined to take ether, stipulating merely to hold her husband's hand during the operation, and underwent the painful process without moving a muscle or uttering a groan. Dr Kennedy then gave "Favorite Remedy" freely to cleanse the blood and prevent the return of the disease, and Mrs Myers now lives and rejoices in her great deliverance.

"Favorite Remedy" is fast becoming a trusted household friend in all cases of Female Weakness and diseases of the blood. One dollar a bottle. Your druggist has it.

mar7 d&w1m

PATENTS. R. H. EDDY,

No. 76 State st., opposite Kilby, Boston, Secures Patents in the United States; also in Great Britain, France and other foreign countries Copies of the claims of any Patent furnished by remitting one dollar. Assignments recorded at Washington. *No agency in the United States possesses superior facilities for obtaining Patents or ascertaining the patentability of inventions.* R. H. EDDY, Solicitor of Patents.

TESTIMONIALS:

"I regard Mr. Eddy as one of the most capable and successful practitioners with whom I have had official intercourse. CHAS. MASON, Commissioner of Patents.

"Inventors cannot employ a person more trustworthy or more capable of securing for them an early and favorable consideration at the Patent Office. EDMUND BURKE, late Commissioner of Patents."

BOSTON, October 19, 1870.

R. H. EDDY, Esq.—Dear Sir, you procured for me, in 1840, my first patent. Since then you have acted for and advised me in hundreds of cases, and procured many patents, reissues and extensions. I have occasionally employed the best agencies in New York, Philadelphia and Washington, but I still give you almost the whole of my business, in your line, and advise others to employ you. Yours truly, GEORGE DRAPER.

Boston, Jan. 1, 1881. FMW 1y

HOUDANS AND BRONZE TURKEYS.

Thoroughbred First Prize Stock for sale at all times.

Houdan Eggs, $3.00 per doz. *Bronze Turkey Eggs,* $5.00 per doz. The Houdans are first-class Fowls for laying and for the table. G. H. HAMLIN, Orono, Maine.

mh24 2taw3m

Bangor Post Office.

OFFICERS

A. B. FARNHAM, Postmaster
E. A. CUMMINGS, Ass't Postmaster
W. H. S. LAWRENCE, Cashier

OFFICE HOURS.

From 7½ A. M. to 8 P. M.; and from 7½ to 8½ P. M. daily—Sundays excepted. On Sundays, from 8½ to 9½ A. M.

Arrival and Departure of Mails.

MAILS CLOSE.

	A. M.	P. M.
Western,	6 30	7 00
European Railway,	8 00	
Piscataquis R. R.,	6 00	
Cherryfield and Machias,		7 00
Ellsworth,	8 30	7 00
Belfast,	6 30	
Bucksport,	6 30	6 15
Dixmont,	6 30	
E. Corinth and Charleston,		2 30
Levant and Exeter,		1 30
Bradford,		1 30
Monroe,		2 30
Amherst and Aurora	11 30	

Night train to Boston runs every night. Mail closes Sunday at 6 P M. Collection street boxes same as on week days.

MAILS ARRIVE.

	A. M.	P. M.
Western,	6 15	7 00
European Railway,		6 15
Piscataquis Railroad,		6 15
Ellsworth,	5 30	6 00
Cherryfield & Machias,	5 30	
Belfast,		5 00
Bucksport,	7 00	3 00
Dixmont,		6 00
E. Corinth & Charleston,	11 00	
Levant and Exeter,	11 00	
Bradford,	10 30	
Monroe,	10 00	
Amherst & Aurora,	11 30	

LETTER CARRIERS.

All letters are delivered free by carriers when addressed to street and number. People should inform their correspondents of above and have their letters addressed accordingly.

Persons leaving their address at the General Delivery can also have their letters sent, but it is much more convenient to have the street and number on, and they will be delivered earlier than if the same is put on at the office. Carriers make two deliveries daily, the first trip supplying the extremes of their routes.

Collections are made morning and evening in season for important mails.

Holidays the Carrier's Window will be open for the delivery of letters from 8½ to 9½ A. M., and from 7½ to 8½ P. M Sundays from 8½ to 9½ A. M.

Any irregularities in the Carriers' department should be reported to the office.

ENVELOPES.

No additional charge will be made for printing the name and request to return, across the left hand upper corner of the envelopes furnished by the Post Office Department, (samples of which may be seen at the Cashier's window,) when ordered in lots of not less than 500.

A request for the return of a letter to the writer, if unclaimed within thirty days, or less, written or printed, with the writer's name, post office and State, across the left end of the envelope, on the face side, will be complied with.

The public are earnestly recommended to procure Stamped envelopes with printed return request, as the expense is less, and letters thus endorsed if not delivered to the person addressed, are returned to the writer free of charge.

First-class envelopes of above furnished at $32.20 per thousand.

Stamps cut from Stamped Envelopes cannot be used to prepay postage The use of such Stamps is punishable by a fine of fifty dollars Stamped Envelopes, spoiled in directing, are redeemed at this office.

DOMESTIC POSTAGE.

FIRST CLASS.

All Letters must be Pre-paid.—Letters for the Mails in the United States, three cents for the half ounce or single rate. City letters, two cents half ounce or single rate.

SECOND CLASS.

Newspapers.

All regular newspapers must be prepaid at the office of publication, at the rate of two cents per pound for each issue. The same law applies to dealers

County papers free, except to letter carrier offices, if papers coming to this office, if published in County, are subject to postage. Daily papers published in County, if delivered by carrier, one cent each, to be prepaid by stamps.

Postage to Canada —Same as in the States on letters and papers, pre payment compulsory, merchandise limited to 8 oz, postage 10 cents.

THIRD CLASS

Postage One Cent for Two Ounces.

Books (printed and blank), transient newspapers and periodicals, circulars, and other matter wholly in print, proof sheets and corrected proof sheets and manuscript copy accompanying the same, prices current with prices filled out in writing, printed commercial papers filled out in writing (provided such writing is not in the nature of personal correspondence, and the papers are not the expression of a monetary value , hand bills, posters, chromo lithographs, engravings, envelopes with printing thereon, heliotypes, lithographs, photographic and stereoscopic view with title written thereon, printed blanks and printed cards.

FOURTH CLASS.

Postage One Cent for each Ounce.

Blank cards, card board and other flexible material, flexible patterns, letter envelopes and letter paper without printing thereon, merchandise, models, ornamented paper, sample cards, samples of ores, metals, minerals, seeds, cuttings, bulbs, roots, scions, drawings, plans, designs, ornamental paintings in oil or water colors and any other matter not included in first, second or third classes, and which is not in its form or nature liable to destroy, deface or otherwise damage the contents of the mail bag or harm the person of any one engaged in the postal service.

Upon matter of third or fourth class the sender may write his own name or address with the word "from," without extra charge for postage

Third and fourth class matter may be registered same as first class, on payment of the register fee of 10 cents.

ADVERTISED LETTERS.

All letters remaining in the office are advertised on Monday of each week. If not claimed in *one month* thereafter, they are then forwarded to the Dead Letter office.

MONEY ORDERS.

Especial attention is called to the Money Order system, as a safe and cheap method of transmitting small sums through the mails. Orders are issued in sums of not more than fifty dollars Larger amounts can be transmitted to the same person, at the same time, by additional orders.

RATES.

On orders not exceeding $15, 10 cents.
" over $15 and not exceeding $30, 15 cents.
" over $30 and not exceeding $40, 20 cents.
" over $40 and not exceeding $50, 25 cents.

Money Orders can also be obtained on England, Ireland, Scotland, Wales, Switzerland and German States.

Never put Money in a Letter—Always Procure a Money Order.

If money is to be remitted, a Postal Money Order should be obtained. If upon points where there is no Money Order Office, then the letter should be Registered Money should never be enclosed in an ordinary letter.

Office Hours—From 8 A. M. to 6 P. M.

REGISTRY DEPARTMENT.

All valuable letters should be Registered, unless a Money Order is obtained. Under the present system of Registration, letters are transmitted with perfect safety.

Letters may be Registered by paying postage in full, and a Registration fee in stamps, for—

United States, 10 cents.
Great Britain and Ireland, and all Countries having a postal treaty with the United States, 10 cents.

Office Hours—From 8 A. M. to 6 P. M.

FOREIGN POSTAGE

	oz.
Africa, west coast, Br. possessions,	15
Argentine Republic, British Mail,	5
Aspinwall,	5
Australia, British mail,	15
Australia, via San Francisco,	5
Bahamas,	5
Belgium,	5
Bermuda,	5
Brazil,	5
Canada,	5
Cape of Good Hope,	15
Ceylon,	5
Chili,	17
China, British mail,	13
Cuba,	5
Denmark,	5
France,	5
Germany,	5
Gibraltar,	5
Great Britain and Ireland	5
Guadaloupe,	5
Hawaiian Kingdom, direct mail,	5
Holland,	5
Italy,	5
Jamaica, direct mail	5
Japan,	5
Mexico,	5
Nassau, New Providence,	5
Natal,	15
[illegible]	5
New Brunswick,	5
Newfoundland,	5
New South Wales,	13
New Zealand,	13
Nova Scotia,	5
Panama,	5
Peru,	5
Porto Rico	5
Portugal	5
Queensland,	13
Russia,	5
Spain,	5
Straits Settlements,	5
Sweden,	5
Switzerland,	5
Trinidad,	5
Turkey,	5
Turks Island,	13
Venezuela,	5
Victoria,	13
West Indies, British,	5

West Indies, not British and all other foreign rates, will be found at Post Office.

Prepayment required.

POSTAGE TO GREAT BRITAIN AND IRELAND.

Postage on book packets, including printed papers of all kinds, maps, plans, prints, engravings, drawings, photographs, lithographs, sheets of music, [illegible] and patterns or samples of merchandise, including seeds and grains, are as follows

Not over 2 ounces, 2 cents.
Over 2 ounces and not over 4 ounces, 4 cents.
Over 4 ounces and not over [illegible] ounces, [illegible] cents. [illegible]

TO PHILIP COOMBS, ONE OF THE SIGNERS of a petition hereinafter named and a member of the First Parish Congregational Society of Bangor. Greeting.

Pursuant to a petition of three members of the First Congregational Society of Bangor, of this date to me directed, you are hereby required in the name of the State of Maine to notify and warn the members and legal voters of said Parish to meet at the vestry of said Society's meeting house on Thursday evening, March 31st, A. D. 1881, at 7½ of the clock P. M., by posting up a certified copy of this warrant three weeks before said meeting, on the principal outer door of said meeting house, and in one or more public places in said Bangor, and also by publishing the same in the Bangor Daily Whig and Courier, once a week for three successive weeks, to act upon the following articles, to wit

1st—To choose a Moderator to preside at said meeting

2d—To elect a Clerk for the ensuing parochial year.

3d—To elect a Treasurer for the ensuing parochial year.

4th—To elect three Assessors and a Parish Committee for the ensuing parochial year.

5th—To elect an Auditor for the ensuing parochial year.

6th—To determine how much money shall be raised to pay outstanding debts of said Society and pay necessary repairs and improvements upon the Society's property and to pay current expenses for the ensuing parochial year and to determine in what manner said money shall be raised

7th—To determine whether or not the Treasurer shall be authorized to raise money by temporary loans under the advice of the Parish Committee, as may be required from time to time during the ensuing parochial year, giving the Parish note therefor.

8th—To determine what repairs and improvements shall be made upon the property of the Society during the ensuing parochial year

9th—To transact any other business that may legally come before said meeting.

Hereof fail not to make return of this warrant with your doings thereon, to the Clerk or Acting Clerk of said Society, at least one hour before said meeting

Given under my hand at Bangor this ninth day of March, A. D. 1881

(Signed) J. W DONIGAN, Justice of the Peace.

A true copy—Attest PHILIP COOMBS

march10 eTh3w

Messenger's Notice.

BY PUBLICATION

OFFICE OF THE SHERIFF OF PENOBSCOT COUNTY.

STATE OF MAINE.

BANGOR, February 9th, A D. 1881.

PENOBSCOT ss

This is to give notice, That on the ninth day of February, A D 1881, a Warrant in Insolvency was issued out of the Court of Insolvency for said County of Penobscot, against the estate of William Coombs, of Bangor, in said County, adjudged to be an Insolvent Debtor, on petition of said Debtor, which petition was filed on the ninth day of February, A D. 1881, to which last named date interest on claims is to be computed, That the payment of any debts to or by said Debtor, and the delivery and transfer of any property belonging to said Debtor, to him or for his use, and the delivery and transfer of any property by him are forbidden by law, That a Meeting of the Creditors of said Debtor, to prove their debts and choose one or more assignees of his estate, will be held at a Court of Insolvency to be holden at the Probate Court Room in Bangor, in said County, on the twenty third day of February, A. D. 1881, at ten o'clock in the forenoon.

Given under my hand the date first above written.

C. H PATTEN, Deputy Sheriff, As Messenger of the Court of Insolvency for said County of Penobscot.

fe10 eTh2w

Health is Wealth!

DR. E C. WEST'S NERVE AND BRAIN TREATMENT a specific for Hysteria, Dizziness, Convulsions, Nervous Headache, Mental Depression, Loss of Memory, Impotency, Premature Old Age, caused by over exertion which leads to misery decay and death One box will cure recent cases. Each box contains one month's treatment. One dollar a box, or six boxes for five dollars, sent by mail prepaid on receipt of price. We guarantee six boxes to cure any case. With each order received by us for six boxes, accompanied with five dollars we will send the purchaser our written guarantee to return the money if the treatment does not effect a cure.

WM E MANN, sole authorized Wholesale and Retail Agent, Bangor, Me.

JOHN C WEST & CO, Sole Proprietors, 181 & 183 W. Madison St, Chicago, Ill.

nov13 STuTheow weow47ly

Administrator's Notice.

The subscriber hereby gives public notice to all concerned, that he has been duly appointed, and has taken upon himself the trust of Administrator of the estate of

JOHN F PHILLIPS, late of Glenburn,

in the County of Penobscot, deceased, by giving bond as the law directs They therefore request all persons who are indebted to the estate of said deceased to make immediate payment, and those who have any demands thereon, to present the same for settlement to them.

ALBERT W PAINE, ISAAC M BRAGG, } Executors.

Bangor, May 27, 1879 38

To the Judge of Probate of the County of Penobscot.

The undersigned, of Exeter in said County, represents that Preston D Hurd, of said Exeter, in his lifetime, to wit on July 2d, 1877, made a legal contract to convey to the undersigned and John S. Miller, Jr , of said Exeter, a certain parcel of land situate in said Exeter, being lot No twelve in the second range of lots and more fully described in said contract, provided said Miller and the undersigned should pay to said Hurd the amount of their six promissory notes of $100 00 each, bearing date even with said contract, and payable one hundred dollars each year after the first, which was on demand, until paid, with interest on the first four notes at nine per cent and interest on the remaining two notes at six per cent until paid, and said Hurd was prevented by death from so conveying, and said Miller, on said second day of July, 1877, assigned to the undersigned said contract, and the undersigned has performed and is ready to perform the conditions required of him by the terms of said contract, wherefore he prays that you will authorize the administratrix of the estate of said Hurd to execute a deed or deeds to carry said contract into effect.

ALPHONSO CURTIS

Nov 30, 1880.

STATE OF MAINE.

PENOBSCOT, ss. Court of Probate, November Term, A D, 1880.

Upon the foregoing petition, ORDERED, That said petitioner give public notice to all persons interested, by causing a copy of the petition and this order thereon, to be published three weeks successively in the Bangor Daily Whig and Courier, a newspaper published in Bangor, in said county, that they may appear at a Court of Probate for said county, to be held at the Probate Office in said Bangor, on the last Tuesday in December next, at ten of the clock in the forenoon, and show cause, if any they have, why the prayer of said petitioner should not be granted

JOHN E GODFREY, Judge

Attest —JOHN F. ROBINSON, Register.

A true copy of the petition and order thereon. Attest —JOHN F ROBINSON, Register

dec4 e3w

U. S. Marshal's Notice.

UNITED STATES OF AMERICA District of Maine, ss

PURSUANT to a monition from the Honorable Edward Fox, Judge of the United States District Court, within and for the District of Maine, I hereby give public notice that the following information has been filed in said Court, viz

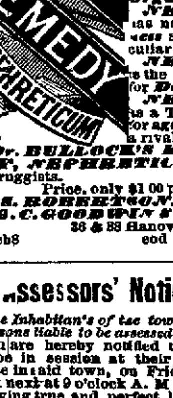
An information against thirty one sheep and one hundred and fifty seven lambs, in all one hundred and eighty-eight animals, seized by Joseph S. Smith, Esquire, Collector of the District of Bangor, on the 5th day of October, 1880, at Bangor, in said district, and on land, for breaches of the law of the United States, as more particularly set forth in the said information, that a hearing and trial will be had thereon at Portland, in our said district, on the first Tuesday of December next, when and where any persons interested therein may appear and shew cause, if any can be shewn, wherefore the same should not be decreed forfeit and disposed of according to law.

Dated at Portland this 2d day of November, A D 1880

AUG L. SMITH, Deputy U S. Marshal, District of Maine.

nov4 eWtd

DR. BULLOCK'S KIDNEY REMEDY NEPHRETICUM.



is the most effectual Remedy for all *Diseases of the Kidneys, Bladder and Urinary Organs, Female Complaints* and *General Debility*, such as *painful, dragging sensation in the Back and Loins, Suppressed or Incontinent Urination*, with whitish or brick dust deposit, *Dropsy, Gravel, Diabetes, Organic Weakness, &c* NEPHRETICUM has no equal for *Lameness* and *Weakness* peculiar to Females. NEPHRETICUM is the best known remedy for *Diabetes* NEPHRETICUM is a Tonic and Stimulant for aged persons, is without a rival. Be sure and ask for *Dr. BULLOCK'S KIDNEY REMEDY, NEPHRETICUM.* For Sale by all Druggists.

Price, only $1 00 per Bottle.

C. S. ROBERTSON, Proprietor, Boston. GEO. C. GOODWIN & CO , Gen'l Agents, 36 & 38 Hanover St., Boston, Mass.

feb8 eod 1y

Assessors' Notice, Brewer.

To the Inhabitants of the town of Brewer and all persons liable to be assessed therein.

You are hereby notified that the subscribers will be in session at their office in the Town House in said town, on Friday, the first day of April next at 9 o'clock A. M , for the purpose of receiving true and perfect lists of the polls and all the estates, real and personal, not by law exempted from taxation, which you are possessed of on the first day of April in said town of Brewer, which lists you are required to make and bring in

H. M. FARRINGTON, F. E. COLLINS, GEO. W. PATTEN. } Assessors of Brewer.

Brewer, March 25, 1881. mh25

A. J. FINNEGAN, Formerly of Bangor, Me. W. L. SUMNER.

[illegible] & [illegible],

REAL ESTATE, INSURANCE AND LOAN AGENTS,

930 Hennepin Ave. Minneapolis, Minn.

Money loaned on first mortgage on Real Estate to net the lender 8 per cent. interest, payable semi-annually. We take care of property and pay taxes for non-residents.

Correspondence solicited and reference cheerfully given.

jan27

Steamships.

[illegible] Co.

BETWEEN BANGOR & BOSTON.

Touching at Hampden, Winterport, Bucksport, Searsport Belfast, Camden and Rockland.

CHANGE OF TIME.



Commencing Monday, April 4th,

Steamer CAMBRIDGE, Capt Otis Ingraham, | Steamer KATAHDIN, Capt W R Roix,

—WILL MAKE—

THREE TRIPS PER WEEK,

Leaving BANGOR every MONDAY, WEDNESDAY and FRIDAY at 11 A M

Leaving LINCOLN'S WHARF, Boston, every MONDAY, WEDNESDAY and FRIDAY, at 5 00 P M

Passengers taking the steamers of this line have a full night's rest and arrive in Boston early in the morning Passengers for Portland leave Bangor on the Monday Steamer and arrive in Portland the same night

Tickets sold on each steamer for Portland Lowell and New York and all Western and Southern cities and baggage checked through.

Special rates given on large lots of freight

JAS. LITTLEFIELD, Supt , Boston.

S. G. DOWNES, Agent, Bangor.

Bangor, March, 1881 d&w

INMAN LINE MAIL STEAMERS,

BETWEEN NEW YORK AND LIVERPOOL

Cabin fare, $100, and $80, according to location of stateroom Excursion, $180, and $144 Steerage at low rates *These steamers do not carry cattle* For passage apply to John G. Dale, 31 Broadway, N Y., or to WM E. BROWN Agt , 21 Main St , Bangor

mar21

Bangor & Bar Harbor Steamboat Co.

SPRING ARRANGEMENT.

The Steamer May Field,

CAPT. WM. BARBOUR.

Leaves Bangor for Bar Harbor every SATURDAY, at 8 00 A M, touching at Hampden, Winterport, 9 15, Bucksport 9 46 Fort Point, 10 45, Castine, 11-30, Isle boro, 12 30; S W. Harbor, 4 00, Bar Harbor, 5 30 P M

Leaves Bangor for Sedgwick every WEDNESDAY, at 8 A M , touching at Castine, Islesboro and Deer Isle, arriving at Sedgwick, at 2 30 P M

Returning, leaves Bar Harbor every MONDAY, at 6 30 A M , and Sedgwick every THURSDAY, at 10 20 A M , arriving at Bangor at 5 00 P M.

Meals served on board

FRANK B. PULLEN, Agent, No 19 Exchange street

mh22

ALLAN LINE STEAMERS,

Sailing weekly between

Boston and Liverpool.

Outward and prepaid tickets are sold by WM E. BROWN, Agent, 21 Main street nov23 6m

MAINE STEAMSHIP COMPANY.

Semi-Weekly Line to New York

Steamers Eleanora and Franconia

Will, until further notice, leave Franklin Wharf, Portland, every MONDAY and THURSDAY, at 6 P. M , and leave Pier 38 East River, New York every MONDAY and THURSDAY, at 4 P M.

These steamers are fitted up with fine accommodations for passengers, making this a very convenient and comfortable route for travellers between New York and Maine During the summer months these steamers will touch at Vineyard Haven on their passage to and from New York. Passage, including State Room, $3. Meals extra. Goods destined beyond Portland or New York forwarded to destination at once For further information apply to

HENRY FOX, General Agent, Portland

J F. AMES, Ag't, Pier 38, E R , New York

Tickets and State Rooms can be obtained at 22 Exchange Street. dec10tf

ALLAN LINE.

SAILING EVERY THURSDAY FROM

Boston and Liverpool,

With extra steamers from GLASGOW, QUEENSTOWN and GALWAY

Unequaled accommodation for *all classes* of passengers at favorable rates Apply to Wm E Brown, 21 Main St , P M Blake, 19 Central St, Bangor. Leve & Alden, General Passenger Agents, 5 State St., Boston, 207 Broadway, N. Y

1e28 (Nov 3 6m)

BOSTON,

VIA STEAMER FROM PORTLAND.

The first-class steamers of this line leave Franklin Wharf, Portland, every evening at 7 o'clock (Sundays excepted.)

Through tickets for sale at M. C. R. R. Stations and on board steamers of the *Inside Line*

This route affords superior advantages to those who desire to spend a few hours in Portland and passengers not only effect a *saving in fare* but avoid the expense and inconvenience of arriving in Boston at night

J B. COYLE, Jr., Gen'l Agent Portland

apr28

EUROPEAN TICKET OFFICE.

Cabin and Steerage Tickets by sixteen steamship lines from New York, Boston, Quebec and Halifax Berths secured in advance free Personally conducted Parties Fare in First Cabin, to Liverpool, Glasgow, London, Havre, Bremen or Hamburg $60 Foreign Express. Drafts and money-orders in any currency Cabin Plans and full information furnished by

WM E BROWN, 21 MAIN ST , BANGOR

Hamburg Line.

WEEKLY LINE OF STEAMERS

LEAVING NEW YORK EVERY THURSDAY AT 2 P M

For England, France & Germany.

For Passage apply to

C. B. RICHARD & CO.

General Passenger Agents

61 Broadway, NEW YORK.

mh14 d&w6m

State of Maine.

PENOBSCOT, ss. Court of Probate, February Term, A D 1881.

Anna C. Comins, named executrix in a certain instrument purporting to be the last Will and Testament of George S. Comins, late of Corinth, in said county, deceased, having presented the same for Probate.

ORDERED, That said Executrix give public notice to all persons interested, by causing a copy of this order to be published once a week three weeks successively in The Bangor Daily Whig and Courier, a newspaper published in Bangor, in said county, that they may appear at a Court of Probate for said county, to be held at the Probate Office in said Bangor, on the last Tuesday in March next, at ten of the clock in the forenoon, and show cause, if any they have, why the same should not be proved, approved and allowed, as the Last Will and Testament of said deceased

ELLIOT WALKER, Judge.

A true copy—Attest JOHN F ROBINSON Register

3wmar4

Messenger's Notice.

OFFICE OF THE SHERIFF OF PENOBSCOT COUNTY

STATE OF MAINE.

PENOBSCOT, ss , March 9th, A. D. 1881.

This is to give notice, that on the eighth day of March, A. D. 1881 a Warrant in Insolvency was issued out of the Court of Insolvency for said County of Penobscot against the estate of Mary S Williams, of Bangor, in said County of Penobscot, adjudged to be an Insolvent Debtor, on petition of said Debtor, which petition was filed on the eighth day of March, A. D., 1881, to which last named date interest on claims is to be computed, That the payment of any debts to or by said debtor, and the delivery and transfer of any property belonging to said debtor, to her or for her use, and the delivery and transfer of any property by her are forbidden by law, That a meeting of the Creditors of said Debtor, to prove their debts and choose one or more assignees of her estate, will be held at a Court of Insolvency to be holden at Bangor, in said County of Penobscot, on the twenty-third day of March, A. D. 1881, at ten o'clock in the forenoon.

Given under my hand the date first above written.

EDGAR R. DOW, Deputy Sheriff, as Messenger of the Court of Insolvency for said County of Penobscot.

mar12 eS2w

State of Maine.

PENOBSCOT, ss. Court of Probate, November Term, A. D. 1880

Andrew G. King, administrator of the estate of David Conners, to wit David O'Conner, late of Orono, in said County, deceased, having presented his account for settlement.

Ordered That said Accountant give public notice to all persons interested, by causing a copy of this Order to be published once a week three weeks successively in the Bangor Daily Whig and Courier, a newspaper published in Bangor, in said County, that they may appear at a Court of Probate for said County, to be held at the Probate Office in said Bangor, on the last Tuesday in December next, at ten of the clock in the forenoon, and show cause, if any they have, why the same should not be allowed.

JOHN E. GODFREY, Judge.

A true copy—Attest: JOHN F. ROBINSON, Register.

dec16eTu3w

Railroads.

[illegible]

CHANGE OF TIME.

Commencing December 1st, 1880.

Morning Passenger train leaves Bangor at 6 15 A. M , cars running over both lines to Portland connecting with Grand Trunk at Danville with Knox & Lincoln at Bath with Portland & Worcester Line at Westbrook with Boston & Maine at B & M Junction, and with Eastern R. R at Portland, arriving in Boston at [illegible] P M

This train will not stop at HERMON CENTRE HERMON POND, CARMEL, ETNA and EAST NEWPORT Passengers for these Stations will take the mixed trains, leaving Bangor at 6 00 A M and 1 15 P M., or the night Pullman at [illegible] P M

Night train with Pullman Sleeping Car leaves Bangor at 7 45 P M (every night) running via Augusta and arriving in Portland at 1 30 A M and Boston at 6 30 A M

Night train from Boston arrives in Bangor at 5 45 A M (every day)

Day train arrives in Bangor at [illegible] P M

A mixed train leaves Bangor for [illegible] at 1 15 P M daily (Sundays excepted) [illegible] at Newport for Dexter and [illegible] fast

Through freight trains leave Bangor at [illegible] 7 30 A M

Through freight trains from [illegible] due in Bangor at 11 30 A M [illegible] from Boston due at 5 30 P M

PAYSON TUCKER, Supt.

Dec. 19, 1880

European & No. American Railway

WINTER ARRANGEMENT

On and after MONDAY Dec [illegible]

Express train leaves Bangor (Exchange st) for St John at 7 30 A M

Night Train leaves Bangor for St John [illegible] P M

Trains leave Bangor for Blanchard [illegible] R.) at 7.30 A M and 2 00 P M

Bangor for Oldtown, 7.30 and 11 45 A M and 2.00 , 5 20 and 7 15 P M

Oldtown for Bangor 6 15 and 10 [illegible] A M and 3 05 and 5.30 P M

Bangor for Mattawamkeag at 7 30 A M and 2 00 and 7 15 P M

Mattawamkeag for Bangor [illegible] A M and 3 30 P M

Trains from St John due at Bangor at [illegible] and 6 13 P M From Oldtown [illegible] A M , and 4 00 P M From [illegible] A M and 6 13 P M

Through freight leaves Bangor at 4 A M [illegible] is due at Bangor at 4 00 P M

Express trains connect at Vanceboro with trains of the St John and Maine and N B Railways and Canada Railways to and from St. [illegible] St. Andrews and Woodstock, N B [illegible] all points in Aroostook County Fredericton John and all Eastern Points

F W CRAM [illegible]

Bangor, Dec 17th 1880

BANGOR & PISCATAQUIS RAILROAD

ARRANGEMENT OF TRAINS

On and after MONDAY Oct 18th 1880

Morning Passenger train leaves Bangor E & A Station, Exchange St , at 6 A M for Blanchard and intermediate stations arriving in Dover and Foxcroft at 10 22 A M, and Blanchard at 11 A. M.

A mixed train leaves Bangor at 1 00 P M arriving in Dover and Foxcroft at [illegible] P M and Blanchard at 8 00 P M

A mixed train leaves Blanchard at 4 15 A M and Dover and Foxcroft at 5 50 A M arriving at Bangor at 10 45 A M

Passenger train leaves Blanchard at 1 45 P M and Dover and Foxcroft at 3 [illegible] P M arriving at Bangor at 6 18 P M , connecting with Maine Central Railroad for Portland and Boston

STAGE CONNECTIONS

At Milo daily for Brownville and Katahdin Iron Works

At South Sebec daily for Sebec Village and Barnard.

At Abbot daily for Monson

At Blanchard daily for Greenville (Moosehead Lake).

ARTHUR BROWN, Supt

Oct. 16th, 1880 tf

[illegible]

The Only Line leading from Boston which runs Through Sleeping Cars both to St. Louis and Chicago without Change.

Until further notice, Express trains for the West via this route, will leave Causeway Street Depot of the Fitchburg Railroad, Boston, at the following hours, Sundays excepted

8:30 A M., Special Chicago Express Drawing Room Car attached for [illegible], where connection is made with through Car for Chicago and all points West

3:00 P M , Fast St. Louis Express Sleeping Car attached for St Louis reaching St Louis at 8 00 A M , the second morning where connection is made for Kansas, Colorado, Texas, and all parts of the extreme west

6:00 P M , Pacific Express with Sleeping Car attached for Chicago reaching there at 8 00 A M the second morning connecting for California and all parts of the West

Passengers from Bangor, and all points in Maine, purchasing tickets via this Route are landed in Boston in close proximity to the [illegible] Depot,—thus avoiding [illegible] annoyance of a tedious transfer [illegible]

Through tickets, at lowest rates and berths in sleeping cars, together with [illegible] checks, may be obtained on application to

A. W. BENSON,

Ticket Agent at the Maine Central Depot which is the only authorized Agent [illegible] Route, in Bangor

S W. CUMMINGS, General Passenger and Ticket Agent

march30

Messenger's Notice.

OFFICE OF THE SHERIFF OF PENOBSCOT COUNTY

STATE OF MAINE.

PENOBSCOT, ss J nuary [illegible]

This is to give notice [illegible] January, A D 1881 a Warrant [illegible] issued out of the Court [illegible] County of Penobscot [illegible] S Douglass of Le[illegible] be an insolvent debtor [illegible] which petition was [illegible] ary, A D 1881, to which [illegible] on claims is to be computed [illegible] any debts to or by [illegible] and transfer of any property [illegible] Debtor, to him or for his use [illegible] livery and transfer of any property [illegible] forbidden by law [illegible] tors of said Debtor [illegible] choose one or more [illegible] be held at a Court [illegible] the Probate Court Room [illegible] day of February, A D 1881 at [illegible] forenoon

Given under my hand [illegible] L F STRATTON, Sheriff [illegible]

As Messenger of the Court of [illegible] County of Penobscot

ja29

State of Maine

PENOBSCOT, ss Court of Probate October Term, A D 1880

Upon the petition of Frederick P. O[illegible], administrator of the estate [illegible] late of Bangor, in said County [illegible] discharged from said office [illegible] settled his final account [illegible]

ORDERED, That said petitioner give public notice to all persons interested [illegible] this order thereon, to be published three weeks successively in The Bangor Weekly Courier [illegible] newspaper published in Bangor [illegible] citing them to appear at a Court of Probate for said county, to be held [illegible] in said Bangor on the last Tuesday in [illegible] next, at ten of the clock in the forenoon and show cause, if any they have, why the prayer of said petitioner should not be granted

JOHN E GODFREY Judge

A true copy—Attest JOHN F ROBINSON Register

43

Messenger's Notice.

OFFICE OF THE SHERIFF OF PENOBSCOT COUNTY

STATE OF MAINE

PENOBSCOT, ss , Bangor, Nov 23, A D 1880.

This is to give notice That on the [illegible] day of November, A D 1880 a warrant in insolvency was issued out of the Court of Insolvency for said County of Penobscot against the estate of George E Tebbetts of Hermon in the County of Penobscot, adjudged to be an insolvent Debtor, on petition of said Debtor, which petition was filed on the twenty second day of November, A D 1880, to which last named date interest on claims is to be computed That the payment of any debts to or by said debtor, and the delivery and transfer of any property belonging to said Debtor, to him or for his use, and the delivery and transfer of any property by him, are forbidden by law, that a meeting of the Creditors of said Debtor, to prove their debts and choose one or more assignees of his estate will be held at a Court of Insolvency to be holden at the Probate Court Room in said Bangor on the seventh day of December, A D 1880, at ten o'clock in the forenoon.

Given under my hand the date first above written

C. H PATTEN, Deputy Sheriff As Messenger of the Court of Insolvency for said County of Penobscot.

nov24 eW2w

Notice of Petition for Discharge

STATE OF MAINE

PENOBSCOT ss , Court of Insolvency

In the case of John Skelton and William Harrison, individually and as partners as Skelton & Harrison, of Dexter in said County, Insolvent Debtors

Notice is hereby given that a petition has, on this tenth day of November A D 1880 been presented to said Court for said County of Penobscot by John Skelton, of Dexter in the County of Penobscot praying that he may be decreed to have a full discharge from all his debts, provable under the Insolvent Act of the State of Maine, approved February 21, 1878, and amendments, and upon said petition, it is Ordered by said Court that a hearing be had upon the same before said Court at the Probate Court Room in Bangor in said County of Penobscot, on Tuesday, the seventh day of December A D 1880, at ten o'clock in the forenoon, and that notice thereof be published in the Bangor Daily Whig & Courier, a newspaper published in said County of Penobscot, once a week for two successive weeks, the last publication to be four days at least before the day of hearing, and that all creditors who have proved their debts, and other persons interested, may appear at said place and time, and show cause, if any they have, why a discharge should not be granted said Debtor according to the prayer of his petition

Attest: JOHN F. ROBINSON Register of said Court of said County of Penobscot.

nov24 eW2w

NEWSPAPERARCHIVE®

NEWSPAPERARCHIVE®